

## Step 1

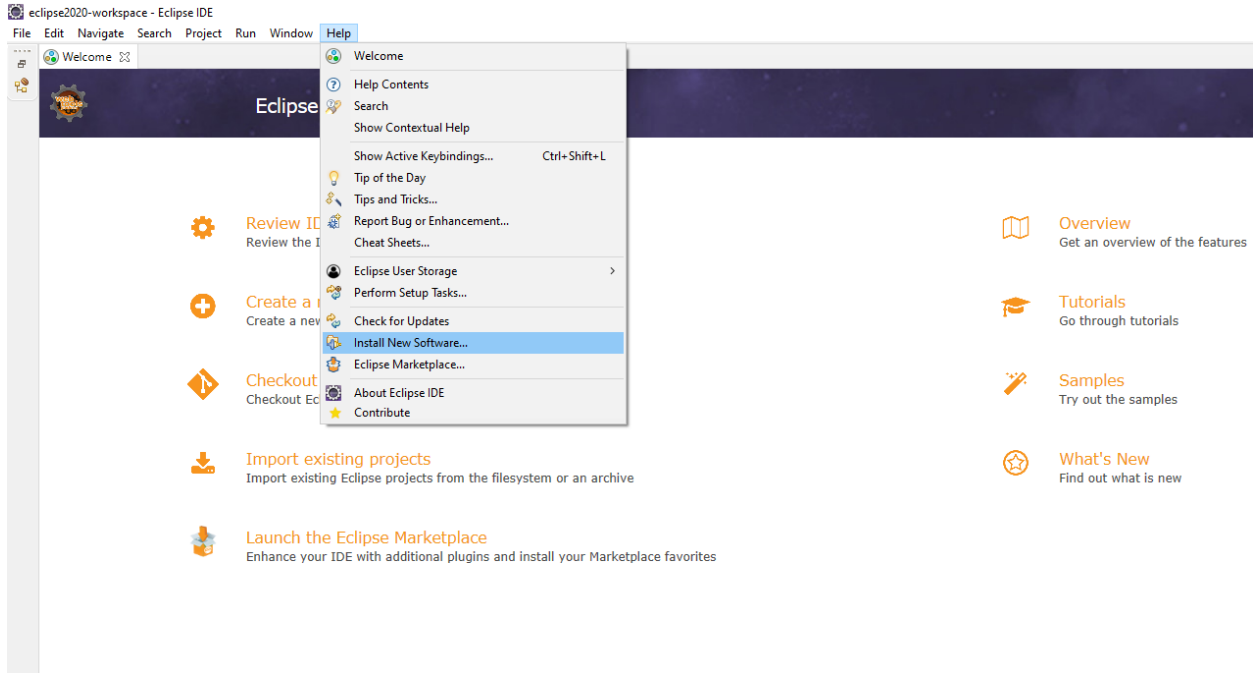

## Step 2

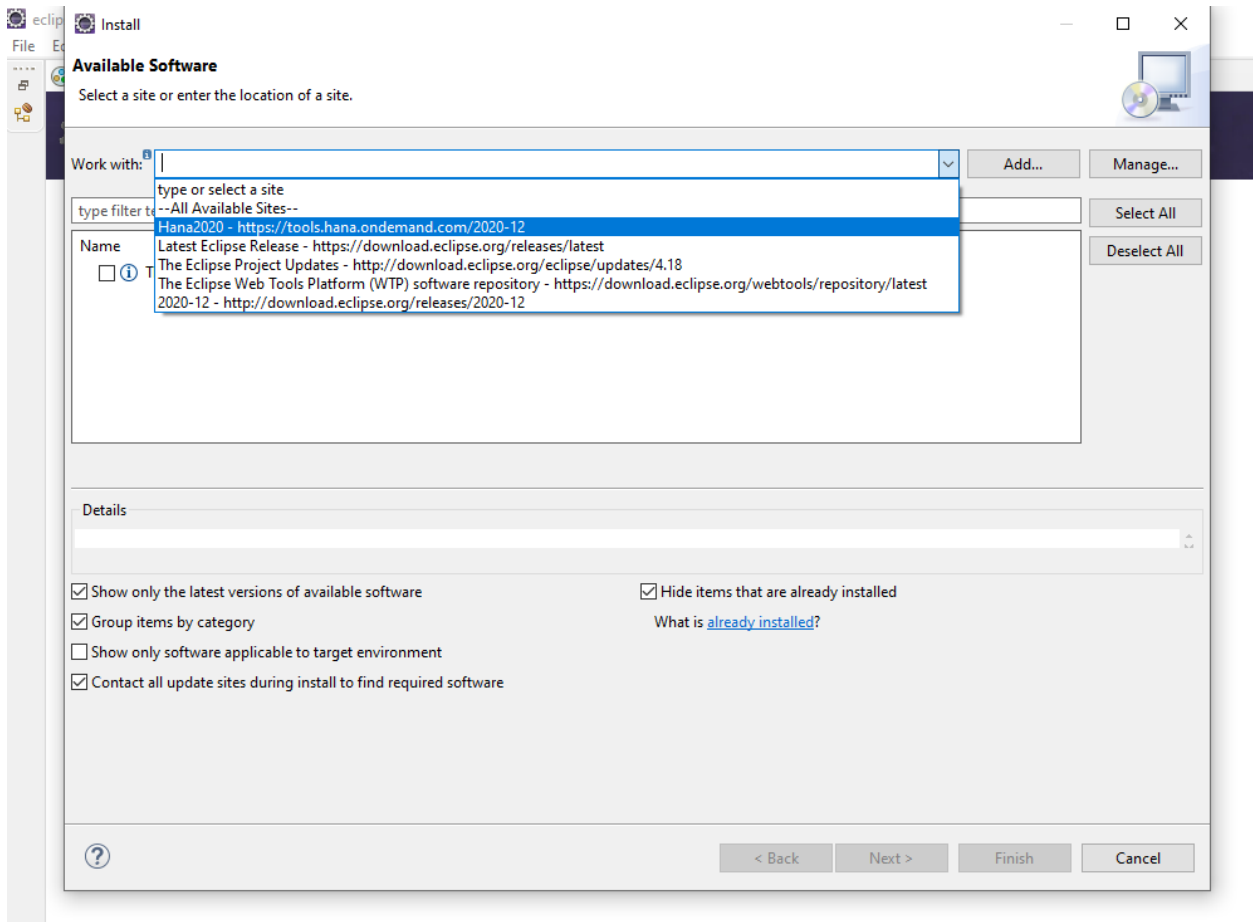

### Step 3

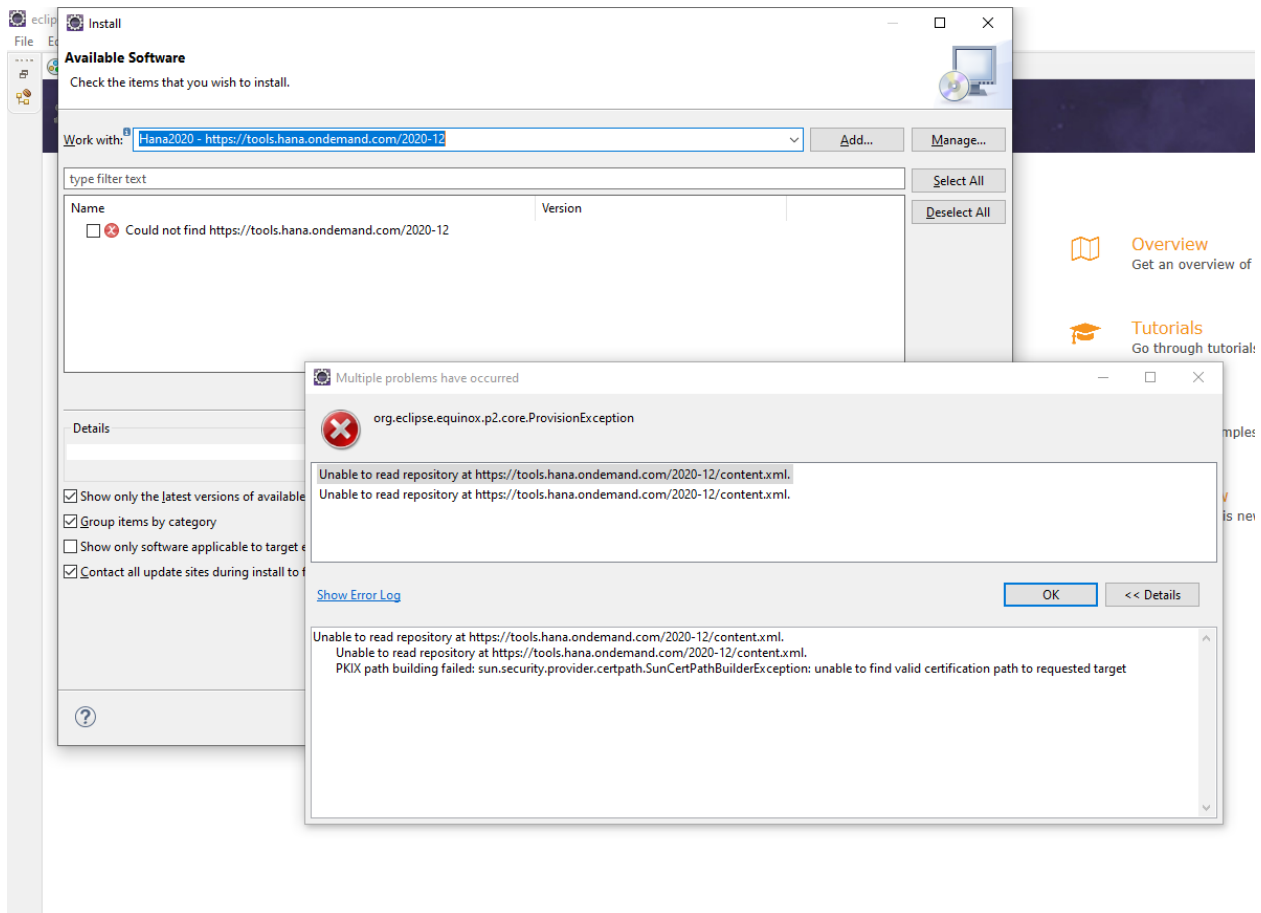

#### Action Taken:

1. Installed the JAVA dependencies, below is the JAVA installation in my system

```
Command Prompt
Microsoft Windows [Version 10.0.19042.1052]
(c) Microsoft Corporation. All rights reserved.

C:\Users\...> java -version
java version "11.0.11" 2021-04-20 LTS
Java(TM) SE Runtime Environment 18.9 (build 11.0.11+9-LTS-194)
Java HotSpot(TM) 64-Bit Server VM 18.9 (build 11.0.11+9-LTS-194, mixed mode)
```

2. Updated the certificates using the keytool

Command Prompt - keytool -import -alias hana -file C:\Users\singhdeo.gk\Documents\hana.cer -keystore ..\lib\security\cacerts -storepass changeit

0 File(s) 0 bytes  
4 Dir(s) 158,092,505,088 bytes free

C:\Program Files\Java>cd jdk-11.0.11

C:\Program Files\Java\jdk-11.0.11>keytool -import -alias hana -file C:\Users\singhdeo.gk\Documents\hana.cer -keystore ..\lib\security\cacerts -storepass changeit

Owner: CN=\*.hana.ondemand.com, O=SAP SE, L=Walldorf, C=DE  
Issuer: CN=PG HTTPS Proxy, O=SAP SE, L=Walldorf, C=DE, OU=HTTPS Proxy, L=Walldorf, ST=Baden-Wuerttemberg, C=DE  
Serial number: 60c55d54af5ac11ad7b5b142916784f  
Valid from: Mon May 31 19:20:20 CST 2021 until: Tue Mar 01 17:59:59 CST 2022  
Certificate fingerprints:

SHA1: 80:5A:4E:3E:8A:4E:88:F1:DA:2F:83:5B:CE:D2  
SHA256: 80:5A:4E:3E:8A:4E:88:F1:DA:2F:83:5B:CE:D2:8:D5:53:91:0C:2F:A5:03:BD

Signature algorithm name: SHA256withRSA  
Subject Public Key Algorithm: 2048-bit RSA key  
Version: 3

Extensions:

#1: ObjectId: 1.3.6.1.4.1.11129.2.4.2 Criticality=false

9000: 29 79 BE F0 9E 39 39 21 .....v.)y...99!  
9010: BE 57 7D 9C 60 0A F8 F9 .Vs.c.w..W...  
9020: 00 00 01 77 C8 98 58 E1 M]&[%].....w..X.  
9030: 02 20 31 8F A2 41 C3 44 ....G0E.1..A.D  
9040: A6 CE 35 0C E8 C0 DA 2E ....l@!r..5.....  
9050: 06 AF 02 21 00 85 FD 9A ...%.k[v..1.....  
9060: 68 ED E6 52 8D 83 95 86 ..Es.l@Qh..R....  
9070: 92 66 BD DF D4 00 76 00 ..)l...2.f...v.  
9080: 96 3F A1 2F F1 F7 6D 86 "EE.YUV.?./.m.  
9090: 5D C6 83 5C 6E E2 0F 02 .#&c..k.]..n...  
90A0: 00 00 04 03 00 47 30 45 ...w..y&.....G0E  
90B0: 5D 4F 66 49 3E E9 AD C3 .vv)...]OFI>...  
90C0: 0F 43 85 20 36 B5 7B E2 ....Qp...C. 6...  
90D0: 34 02 21 00 CB C5 B8 03 DB CC E3 E5 13 CA 92 .4.!.....  
90E0: 7F D8 DC 08 E3 9E BA CB y.....?  
90F0: 2A 13 FC 1E CD \*.....

#2: ObjectId: 2.5.29.19 Criticality=true

BasicConstraints:  
CA:false  
PathLen: undefined

#3: ObjectId: 2.5.29.31 Criticality=false