

Attempts to create a Web Service Client:

Attempt 1: using Axis

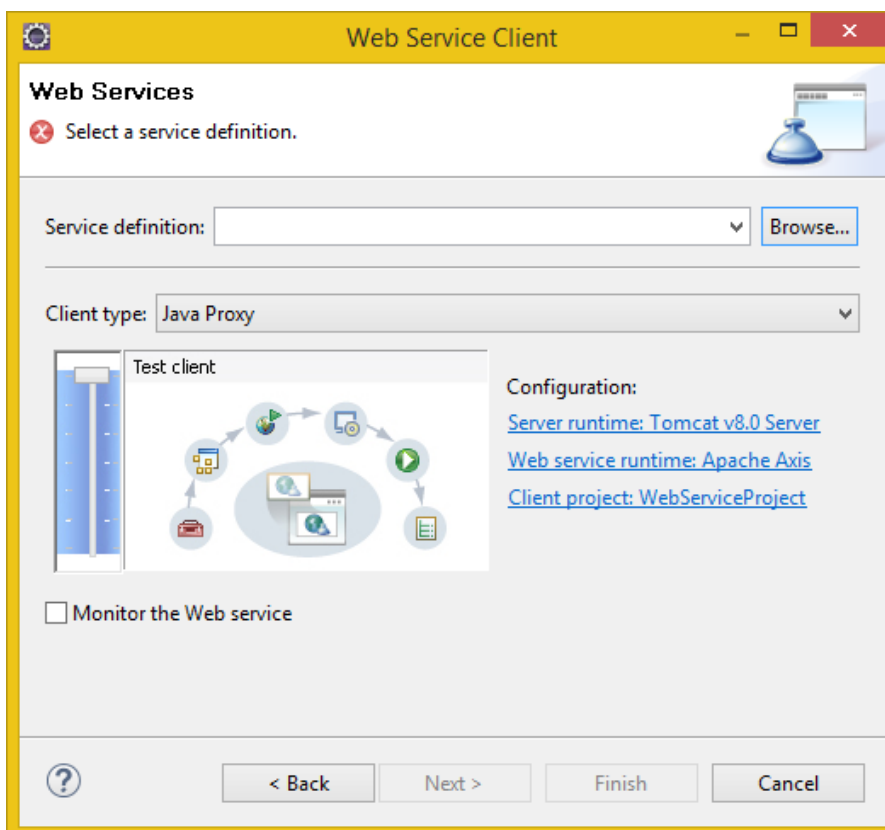

[Browse]

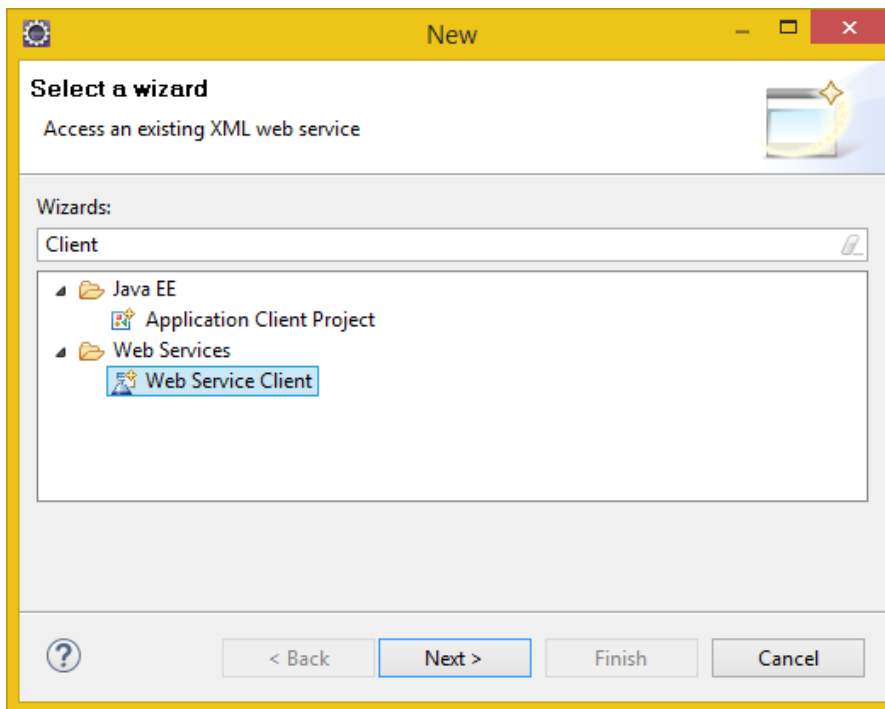
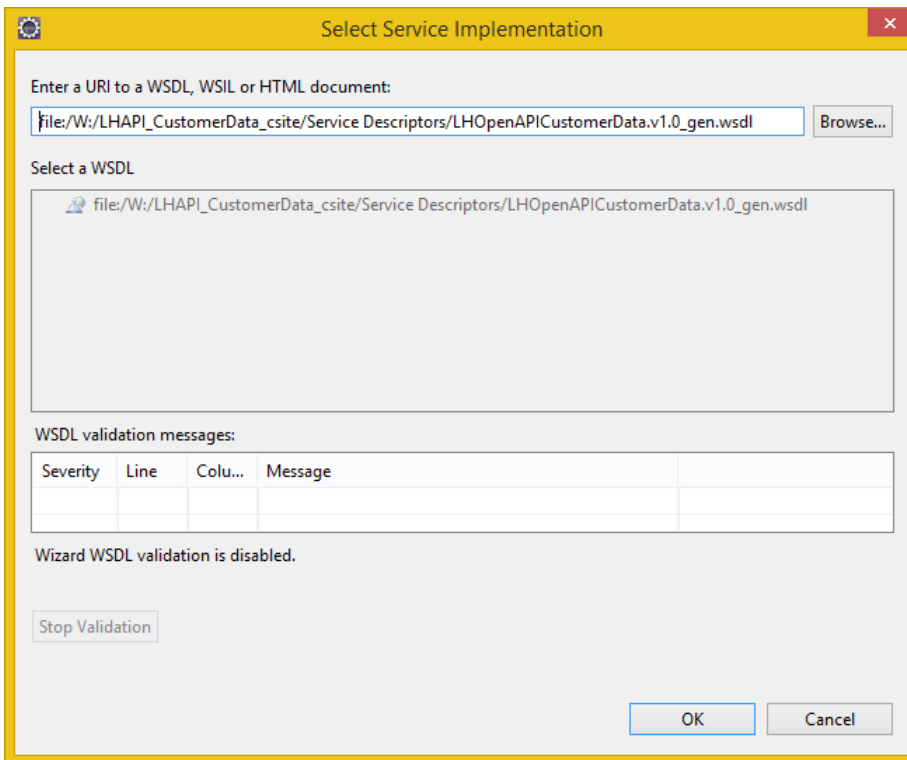

from WSDL: file:/W:/LHAPI_CustomerData_csite/Service Descriptors/LHOpenAPICustomerData.v1.0_gen.wsdl

Server Runtime:

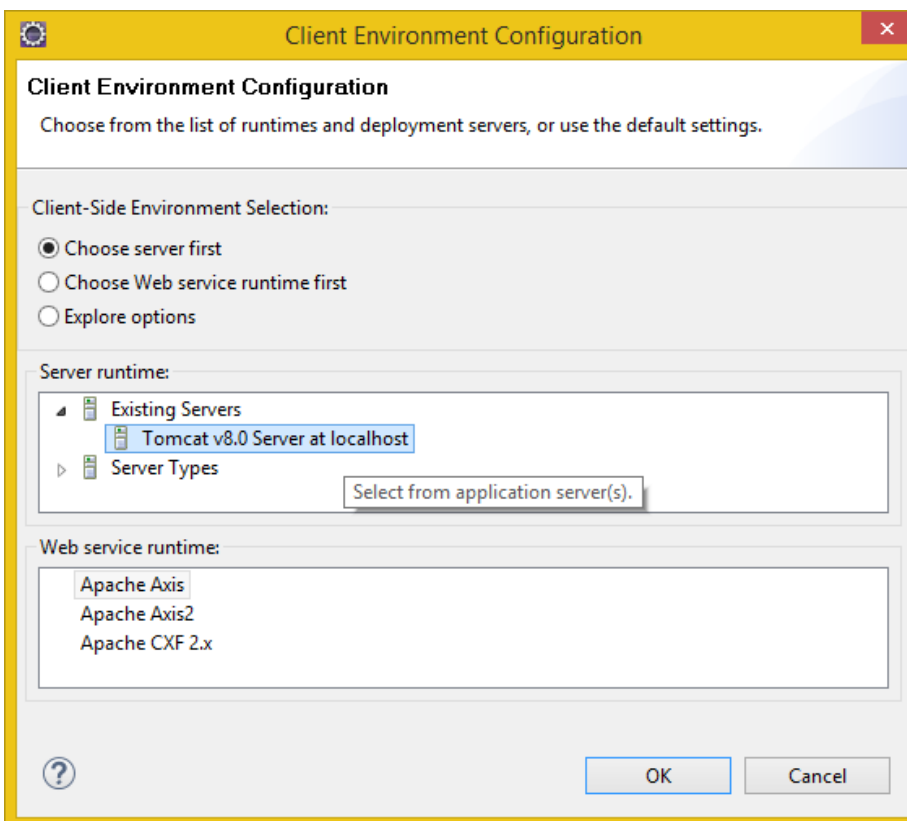

Service Runtime: Apache Axis

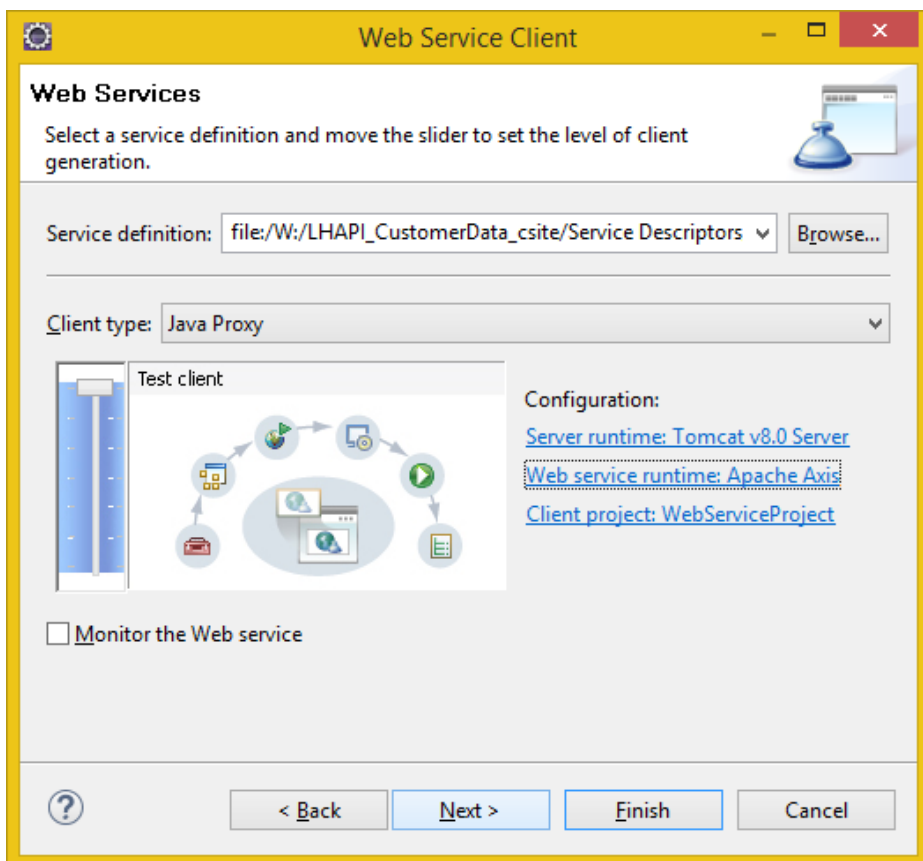
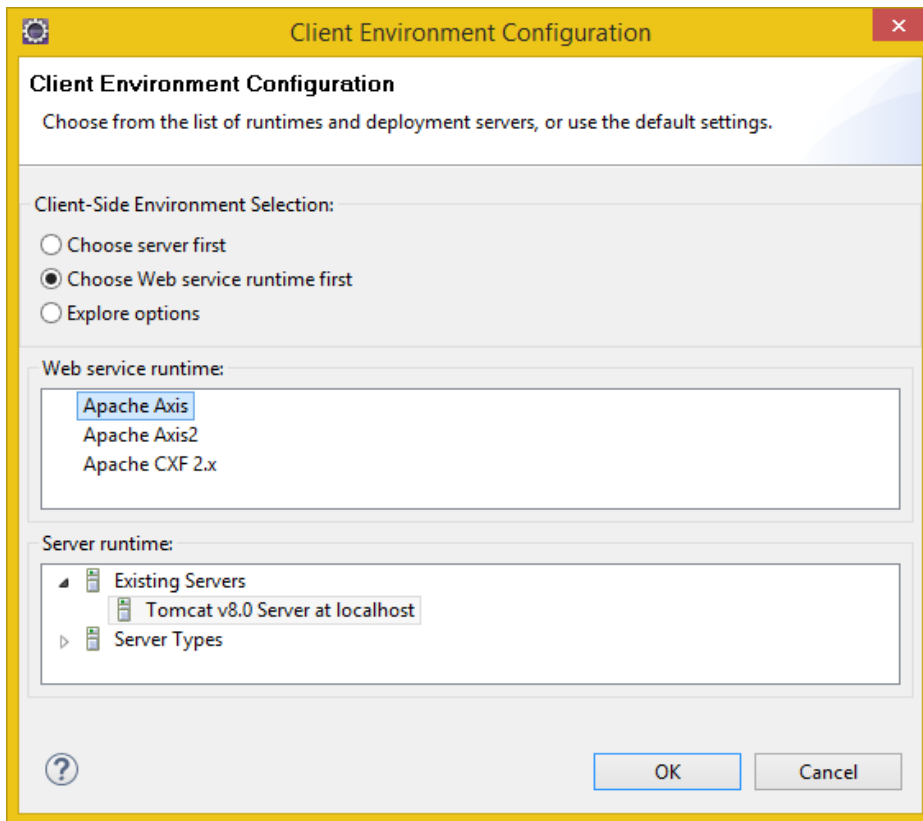

Client project:

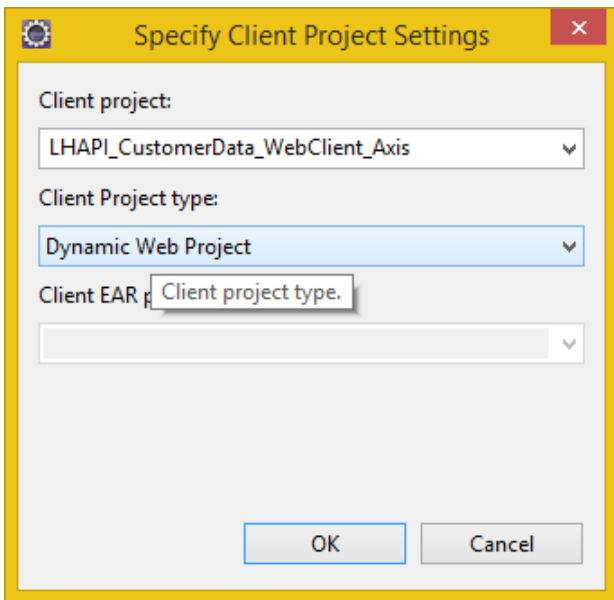

Specify Client Project Settings

Client project:
LHAPI_CustomerData_WebClient_Axis

Client Project type:
Dynamic Web Project

Client EAR: Client project type.

OK Cancel

Name: LHAPI_CustomerData_WebClient_Axis

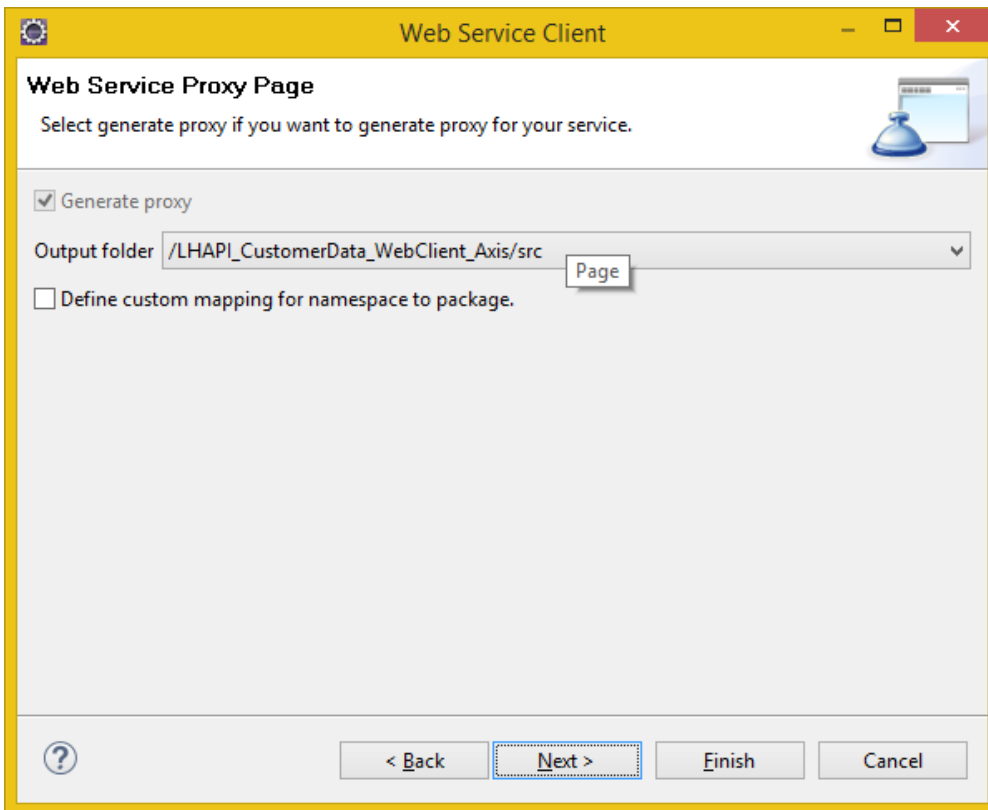

Web Service Client

Web Service Proxy Page

Select generate proxy if you want to generate proxy for your service.

Generate proxy

Output folder: /LHAPI_CustomerData_WebClient_Axis/src Page

Define custom mapping for namespace to package.

? < Back Next > Finish Cancel

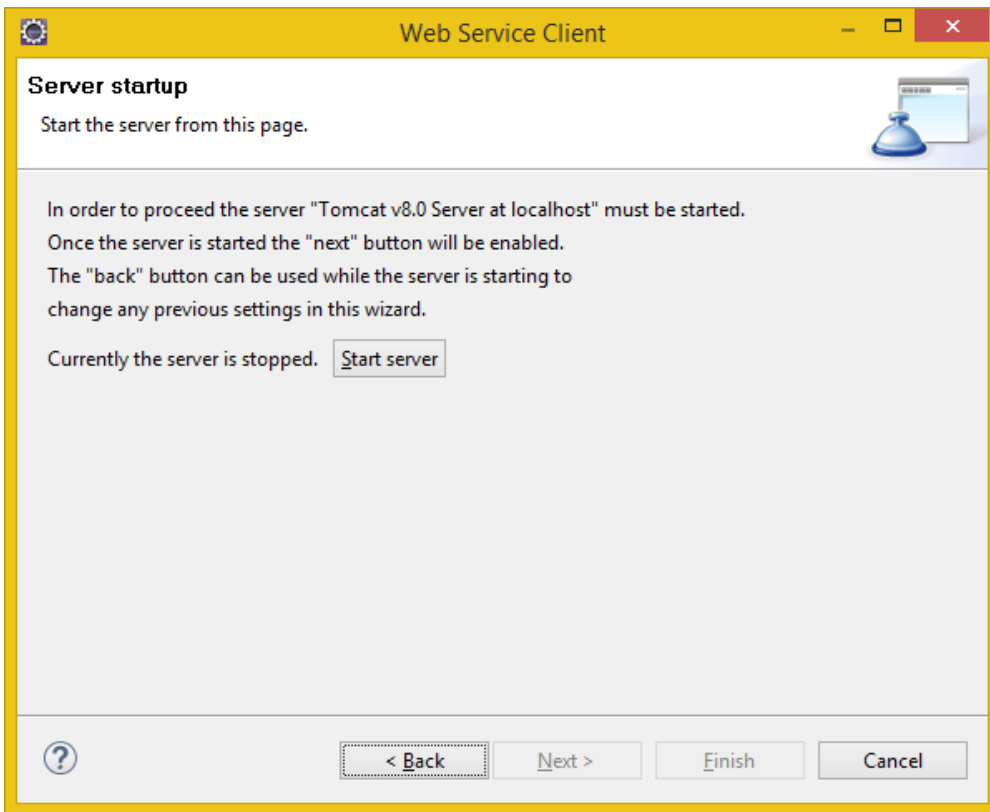

[Cancel] because project shows errors:

Cannot cast from Throwable to ProcessingErrorType[]

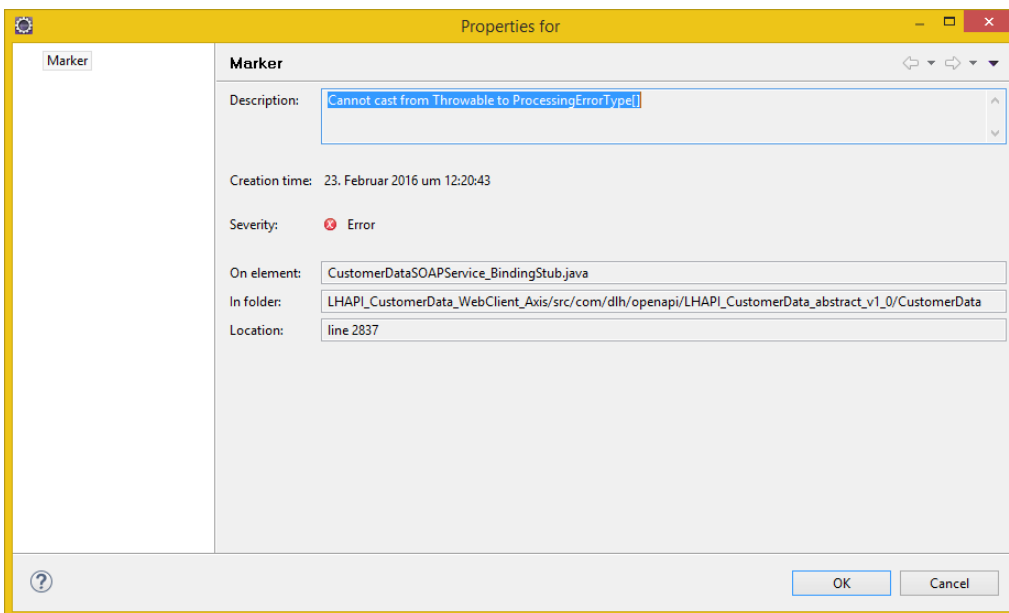

☹️ ► fails due to returned error message type (ProcessingErrors are arrays, that can not be thrown)

2nd Attempt: using Axis 2:

Runtime:

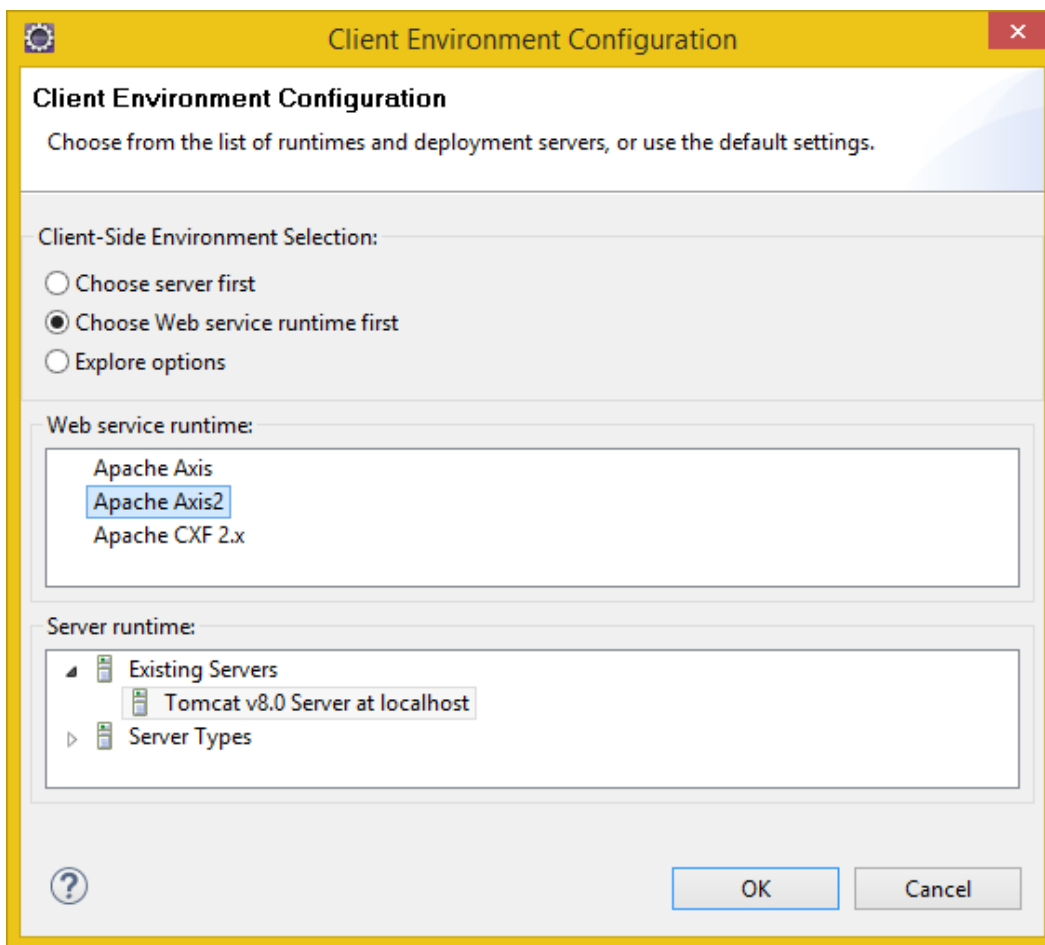

Project name:

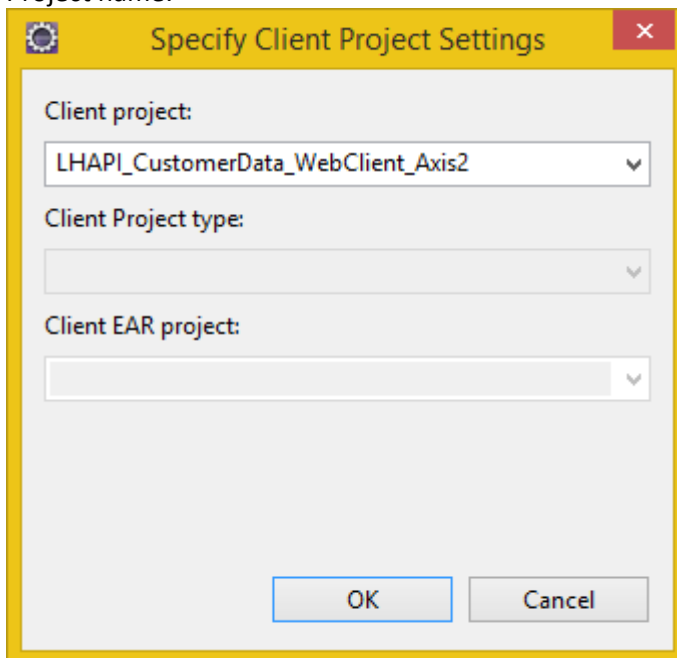

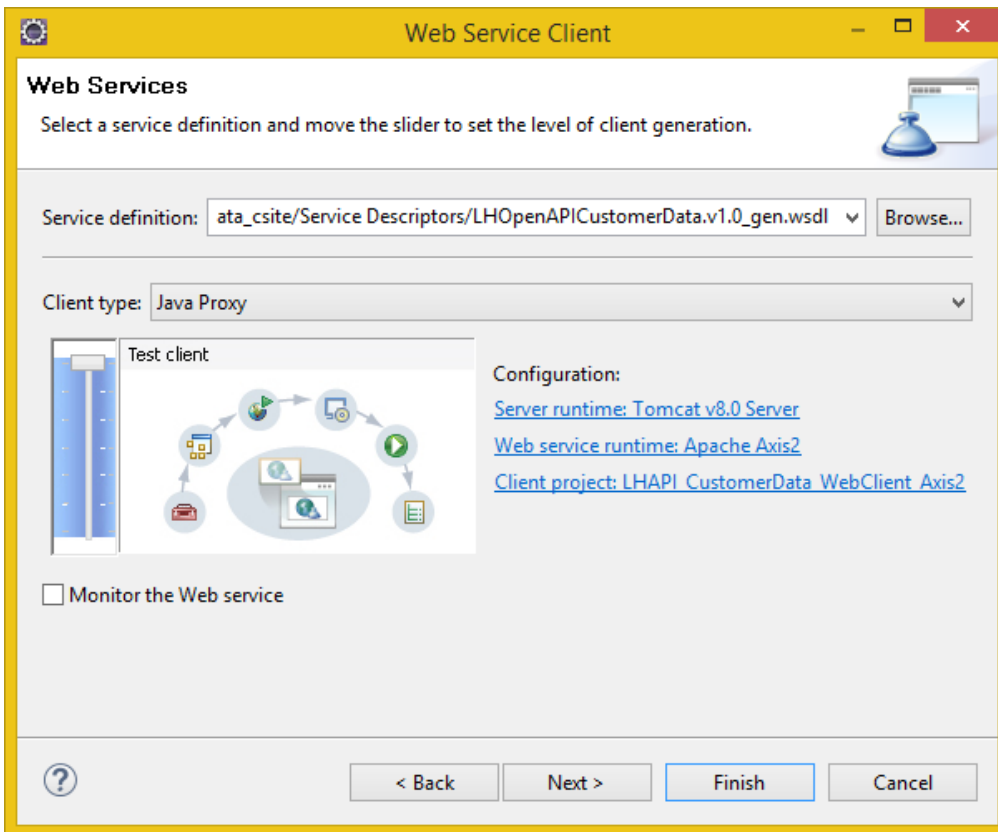

Fails during generation:

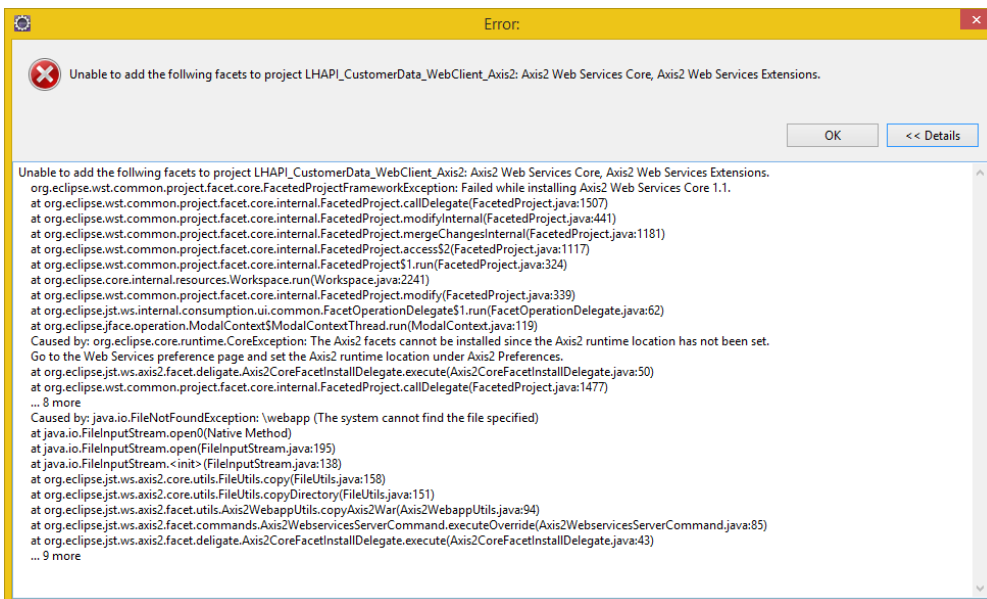

Bummer!

3rd Attempt: using CXF:

Runtime:

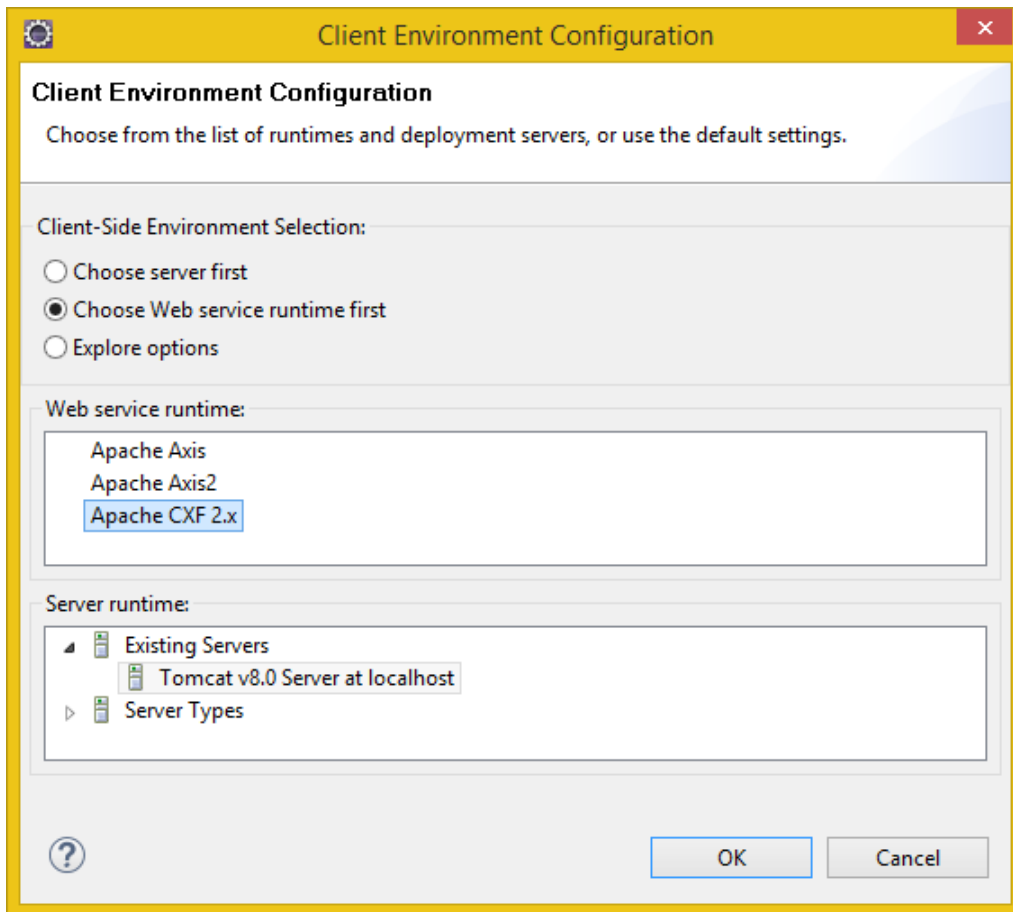

Project name:

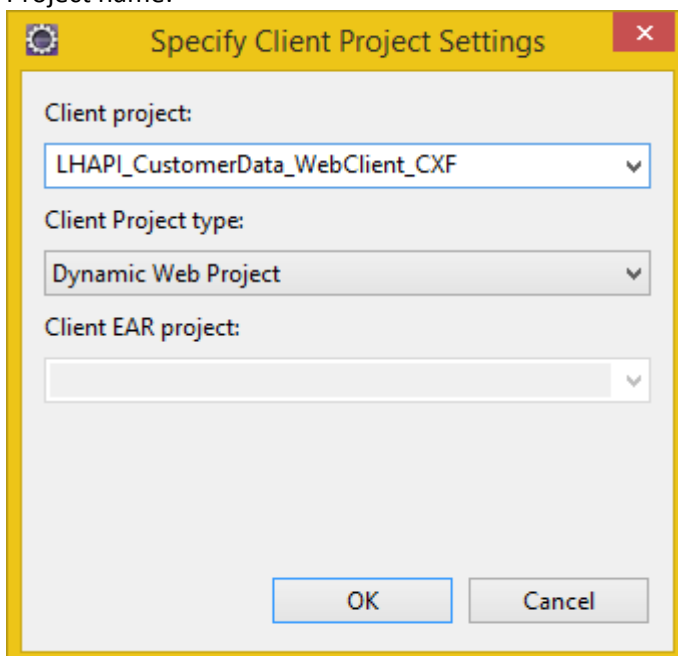

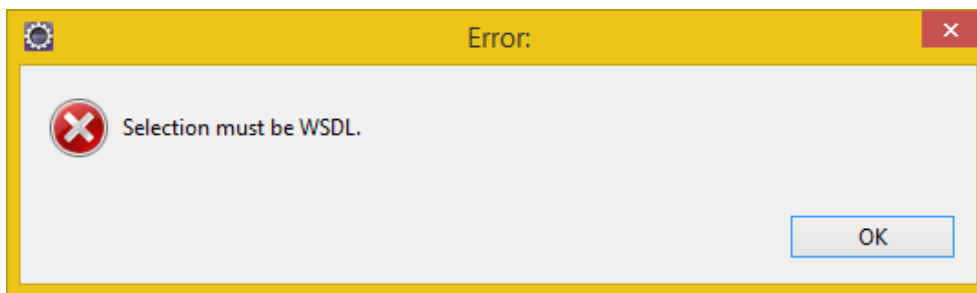
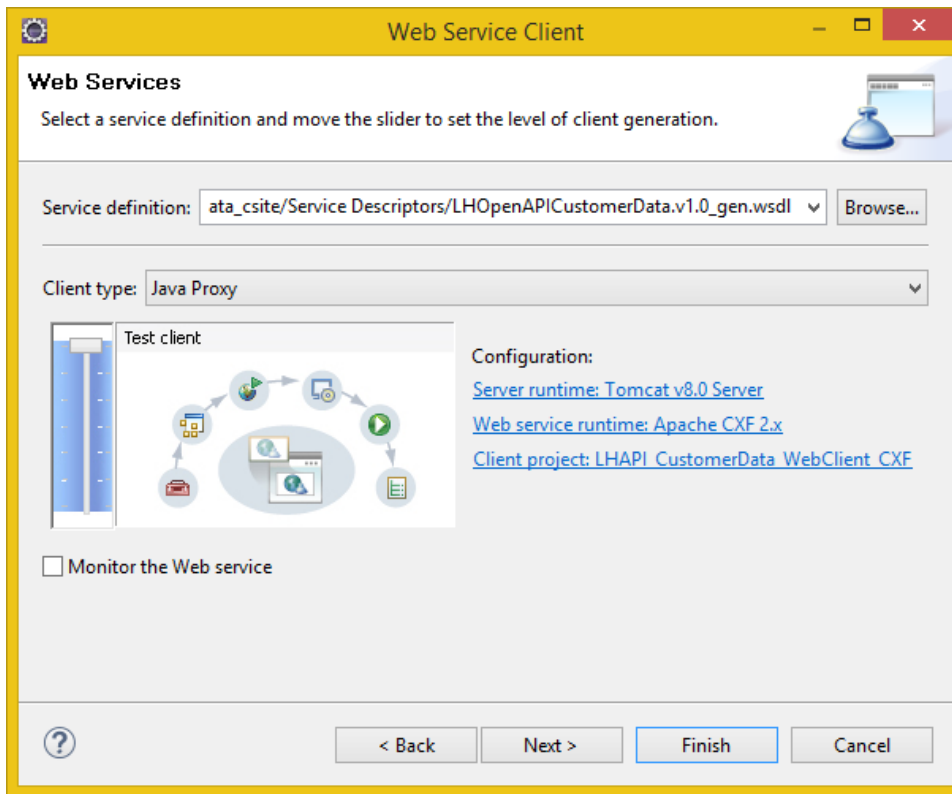

☹️ ???