

# Helios Top 10 Features

**Eclipse Helios**

# 10. Resource Improvements

**Eclipse Helios**

# Resource Improvements

- Virtual Folders
- Open Resource Improvements
- Bug 4922 Fixed!

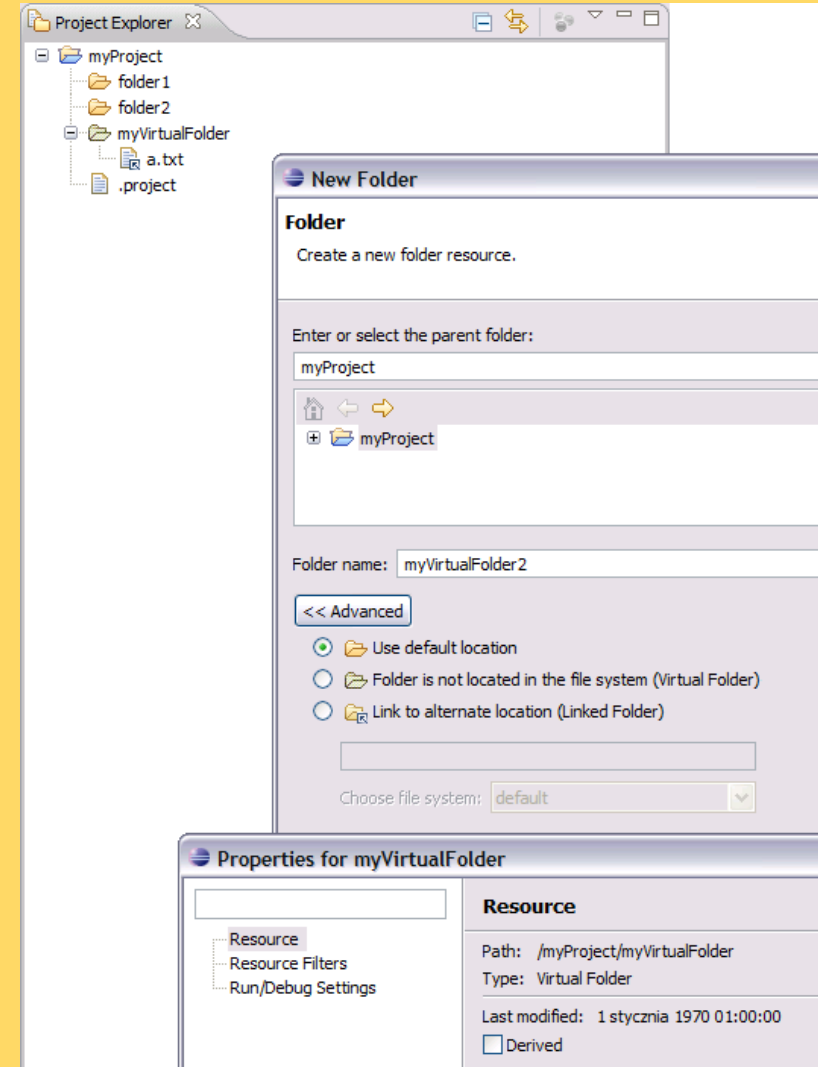
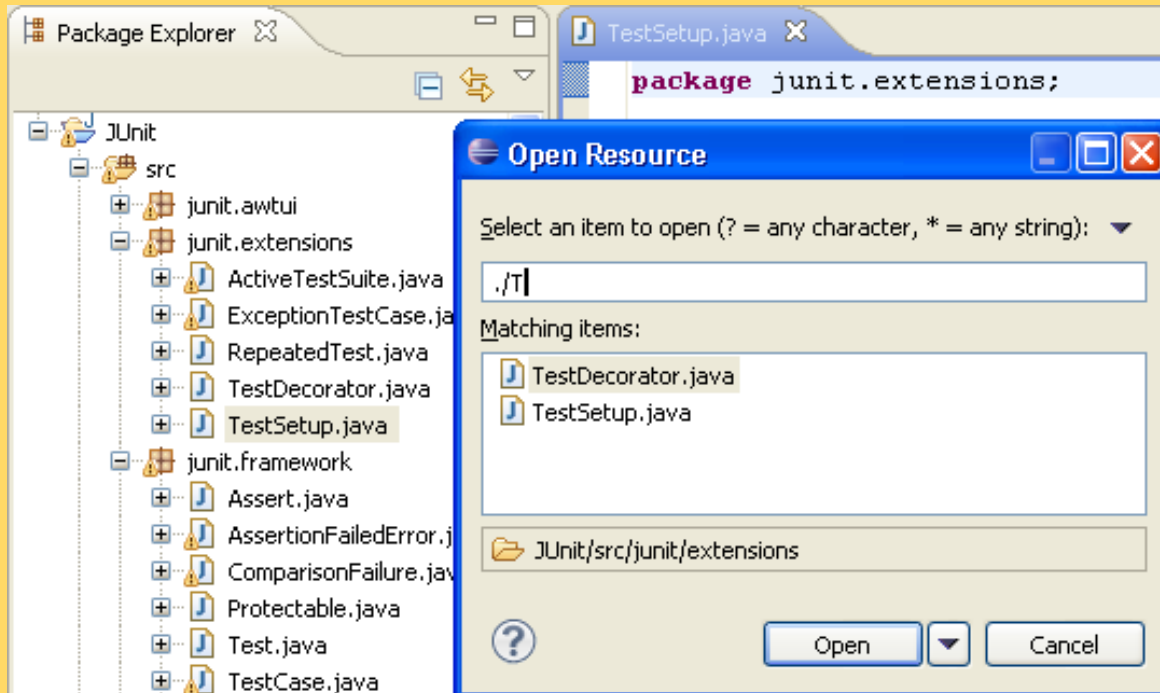

## **9. Feature Based Configurations**

**Eclipse Helios**

# Feature Based Configurations

Launch with:  Default Start level: 4

The features selected below and all required plug-ins will be launched.

type filter text

ID	Version	Plug-in Location
<input checked="" type="checkbox"/> org.eclipse.sdk	3.6.0.v20100125-7Q7m...	Default
<input type="checkbox"/> org.eclipse.reलग. tools	3.3.0.v20090520-44A77...	Default
<input type="checkbox"/> org.eclipse.rcp.source	3.6.0.v20100201-9GAb...	Default
<input checked="" type="checkbox"/> org.eclipse.rcp	3.6.0.v20100201-9GAb...	Default
<input type="checkbox"/> org.eclipse.platform.source	3.6.0.v20100121-9hF77...	Default
<input checked="" type="checkbox"/> org.eclipse.platform	3.6.0.v20100121-9hF77...	Default
<input type="checkbox"/> org.eclipse.pde.source	3.6.0.v20090930-7b7kF...	Default
<input type="checkbox"/> org.eclipse.pde.api.tools.ee	1.0.0.v20090512-7C-7B...	Default
<input checked="" type="checkbox"/> org.eclipse.pde	3.6.0.v20090930-7b7kF...	Default
<input type="checkbox"/> org.eclipse.jdt.source	3.6.0.v20100307-2000-...	Default
<input checked="" type="checkbox"/> org.eclipse.jdt	3.6.0.v20100307-2000-...	Default
<input type="checkbox"/> org.eclipse.help.source	1.2.0.v20090729-7e7jC...	Default
<input checked="" type="checkbox"/> org.eclipse.help	1.2.0.v20090729-7e7jC...	Default
<input type="checkbox"/> org.eclipse.equinox.p2.user	2.0.0.v20100222-887GF...	Default
<input checked="" type="checkbox"/> org.eclipse.equinox.p2.user	2.0.0.v20100222-887GF...	Default
<input type="checkbox"/> org.eclipse.cvs.source	1.2.0.v20090814-7B77F...	Default
<input type="checkbox"/> org.eclipse.cvs	1.2.0.v20090814-7B77F...	Default

Use features from workspace if available

**New Target Definition**

**Target Content**  
Edit the name, description, and plug-ins contained in a target.

Name:

Locations | **Content** | Environment | Arguments | Implicit Dependencies

The plug-ins selected below will be included in this target definition.

type filter text

- org.eclipse.cvs.source (1.2.0.v20090814-7B77F...
- org.eclipse.cvs (1.2.0.v20090814-7B77F...
- org.eclipse.equinox.p2.user.ui.source (2.0.0...
- org.eclipse.equinox.p2.user.ui (2.0.0.v20100...
- org.eclipse.help.source (1.2.0.v20090729-7e...
- org.eclipse.help (1.2.0.v20090729-7e7jCWFF...
- org.eclipse.jdt.source (3.6.0.v20100307-200...
- org.eclipse.jdt (3.6.0.v20100307-2000-7z8X...
- org.eclipse.pde.api.tools.ee.fragments (1.0.0...
- org.eclipse.pde.source (3.6.0.v20090930-7b...
- org.eclipse.pde (3.6.0.v20090930-7b7kFEdF...
- org.eclipse.platform.source (3.6.0.v2010012...
- org.eclipse.platform (3.6.0.v20100121-9hF7...
- org.eclipse.rcp.source (3.6.0.v20100201-9G...
- org.eclipse.rcp (3.6.0.v20100201-9GAbFEdF...
- org.eclipse.reलग. tools (3.3.0.v20090520-44...
- org.eclipse.sdk (3.6.0.v20100125-7Q7m-DPZ...
- Other Plug-ins (0.0.0)
- org.eclipse.equinox.concurrent (1.0.100...

Manage using:  
 Plug-ins  
 Features

Show:  
 Plug-ins  
 Source bundles

Group by:

18 of 18 selected

## **8. Improvements to API Tools**

**Eclipse Helios**

# Improvements to API Tools

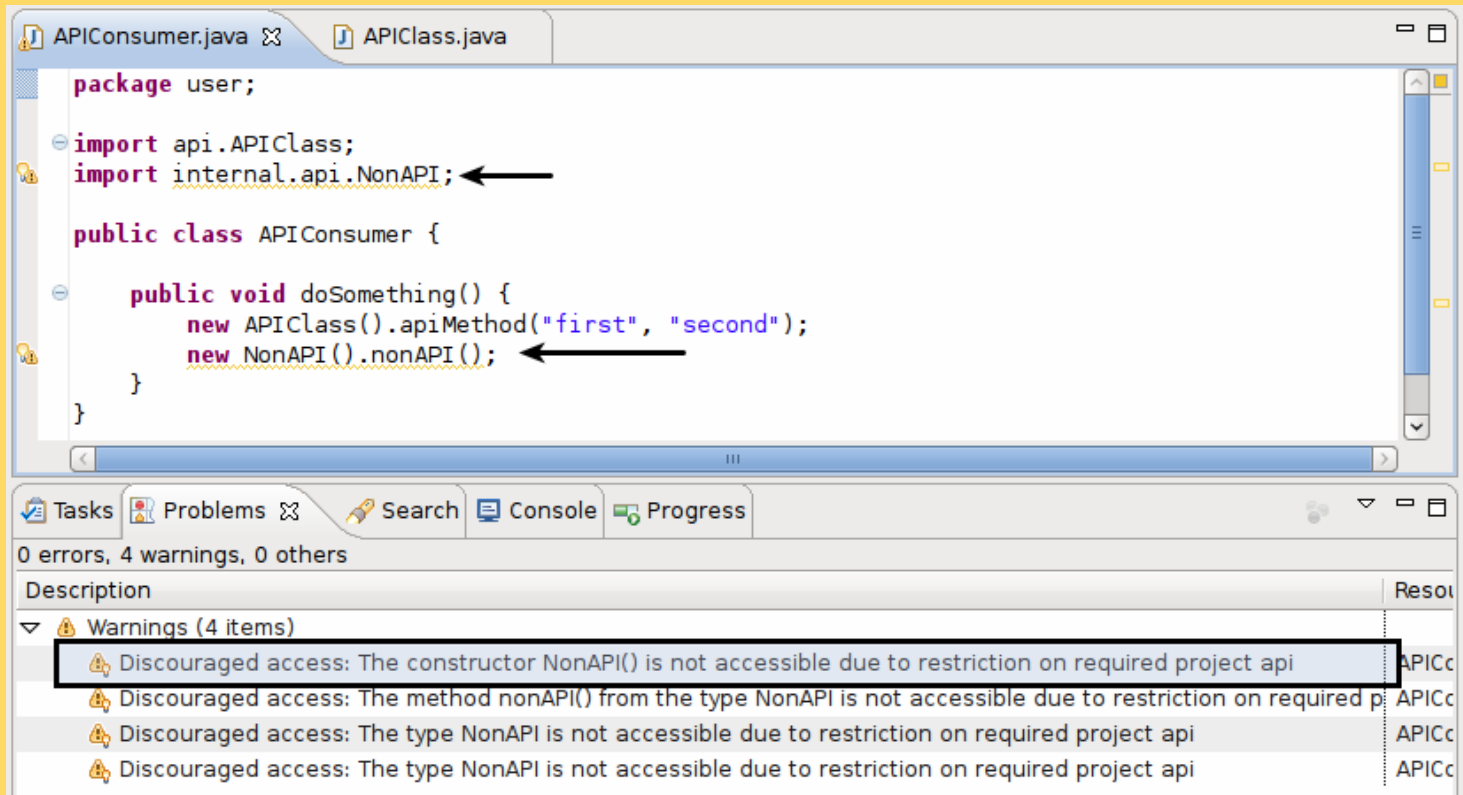

- Launch configuration to invoke API Use Scans

# API Migration Information

## APIClass migration information

### Summary

api.APIClass has 1 total un-resolved references to 1 different members.

### Migration Details

Click an entry in the table below to reveal the details of the un-resolved references made to that element.

Member		
[-] <a href="#">apiMethod(String, String) : void</a>		
VIRTUAL_METHOD		
Reference Location	Line Number	Visibility
<a href="#">user.APIConsumer.doSomething()</a>	10	API

[Back to bundle index](#)

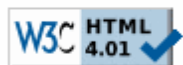

- API Migration Information
  - See if you can migrate to the next version!

## **7. Java IDE Improvements**

**Eclipse Helios**

# Code Formatting Improvements

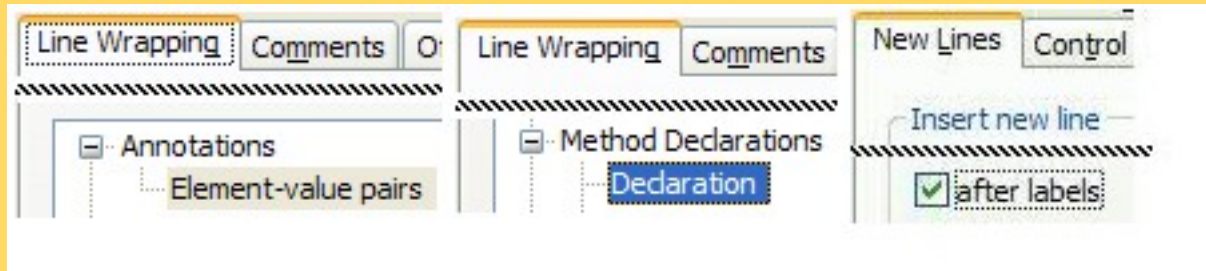

```
class Example {
    // area 1 : formatted
    int X;

    /**
     * The method foo.
     * format: OFF
     */
    public void
    foo() {
        for(int i=0;i<10;i++){
            // area 2 : unformatted !
        }/* format: ON */
        for (int i = 0; i < 10; i++) {
            // area 3 : formatted
        }
    }

    void bar() {
        int i = 0;
        while (i++ < 10) {
        }
    }
    // format: OFF
    int j=0;while(j++<10){
    // area 4 : unformatted !
    }}}}
```

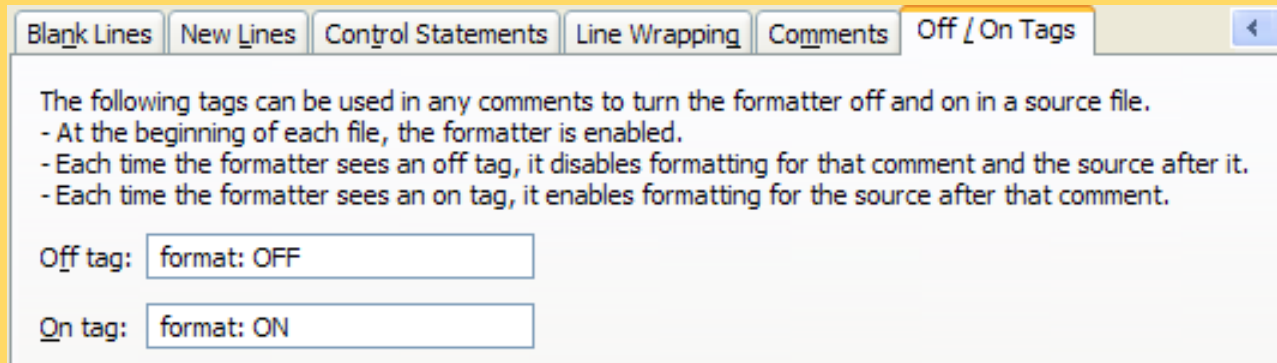

# Debugger Improvements

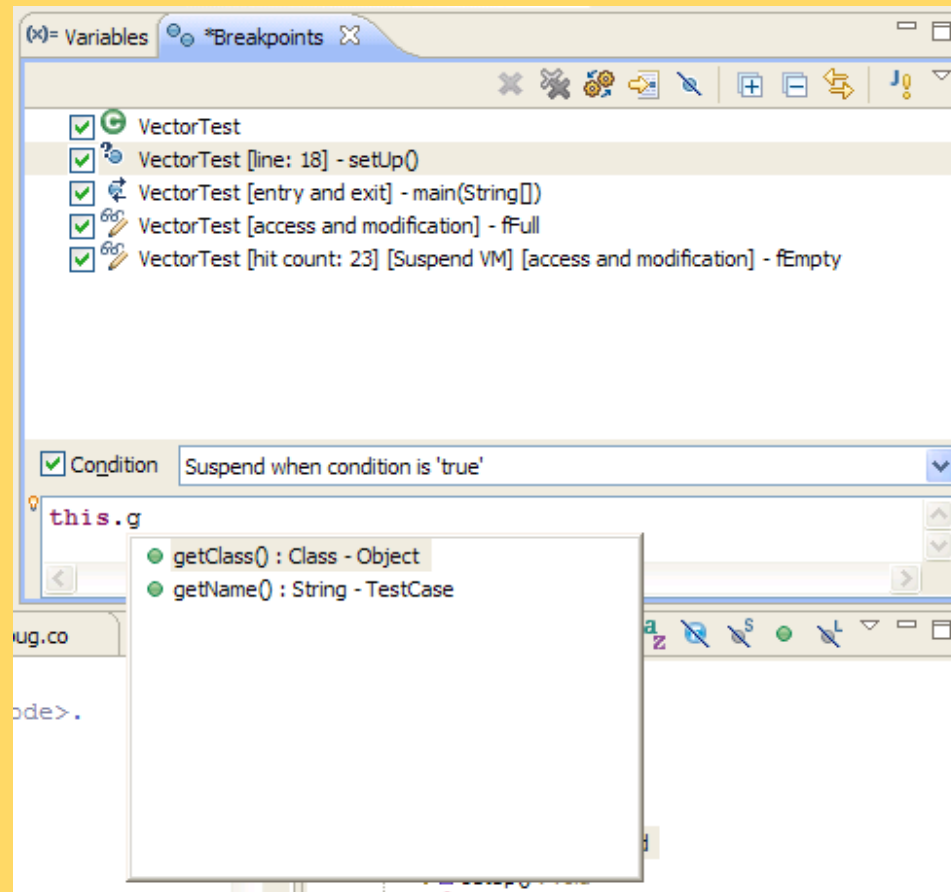

Name	Value	Actual Type	Instance Count
<input checked="" type="checkbox"/> this	VectorTest (id=24)	VectorTest	7
<input checked="" type="checkbox"/> class\$0	Class<T> (junit.samples...	Class<T>	400
<input checked="" type="checkbox"/> fEmpty	Vector<E> (id=40)	Vector<E>	13
<input checked="" type="checkbox"/> fFull	Vector<E> (id=47)	Vector<E>	13
<input checked="" type="checkbox"/> fName	"testCapacity" (id=50)	String	839
<input checked="" type="checkbox"/> size	3	int	
<input checked="" type="checkbox"/> i	0	int	

# Apply Patch in Synchronize View

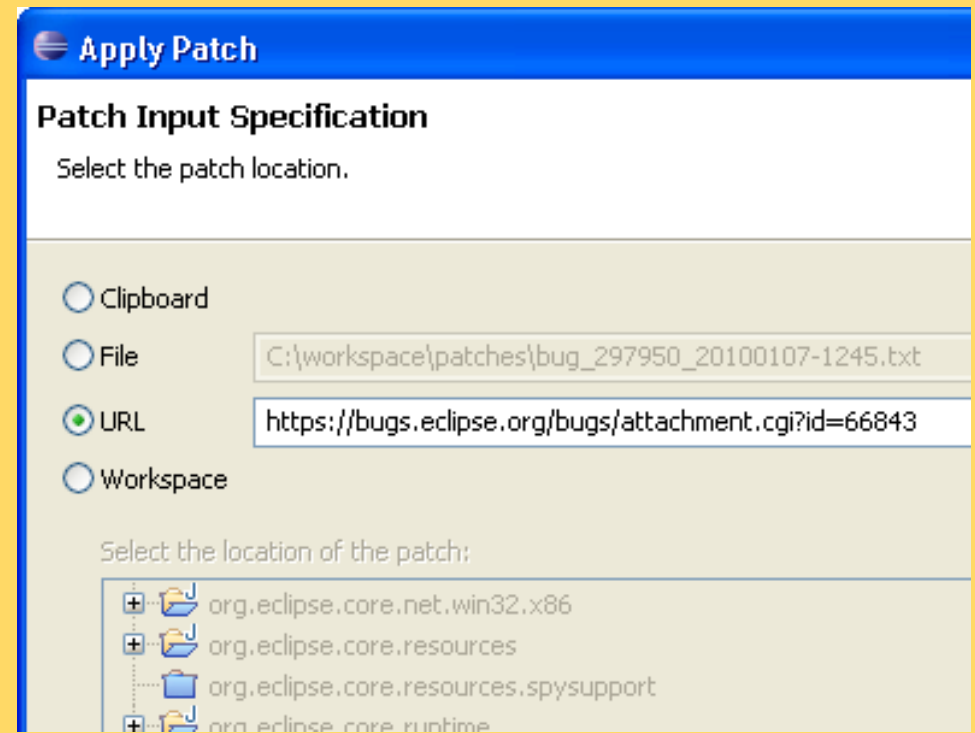
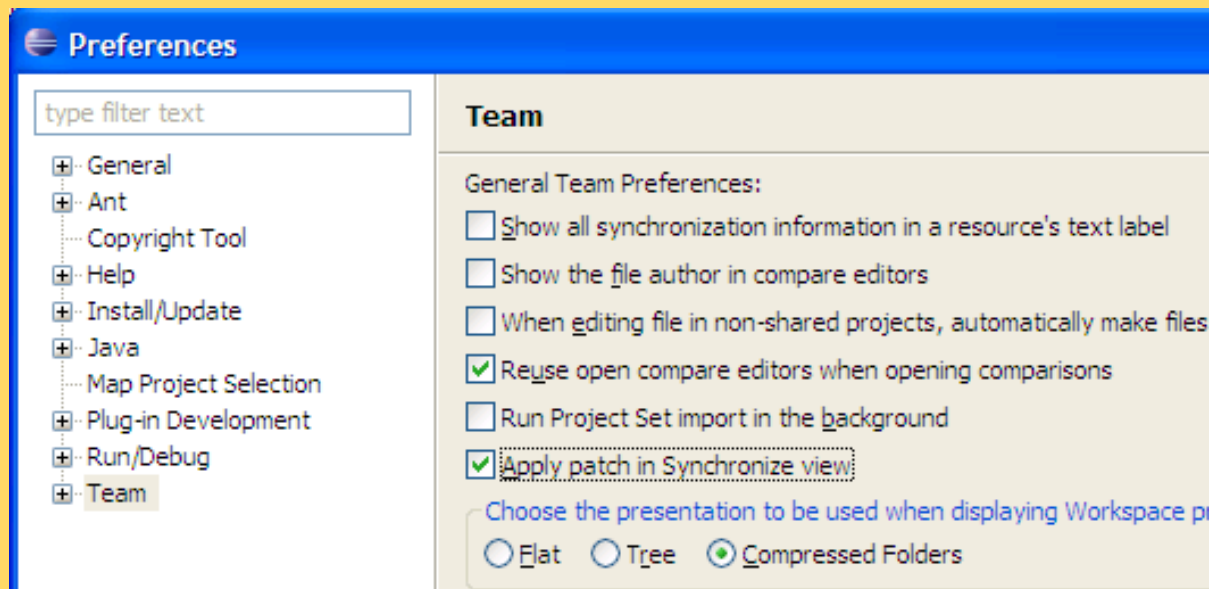

## **6. Target Platform Improvements**

**Eclipse Helios**

# Target Platform Improvements

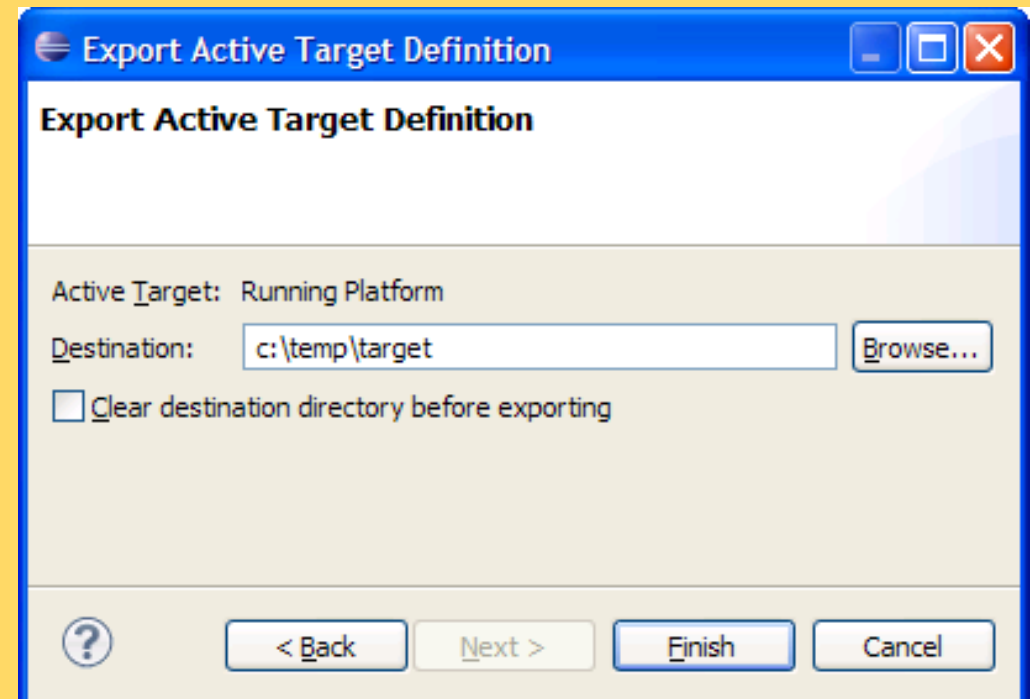
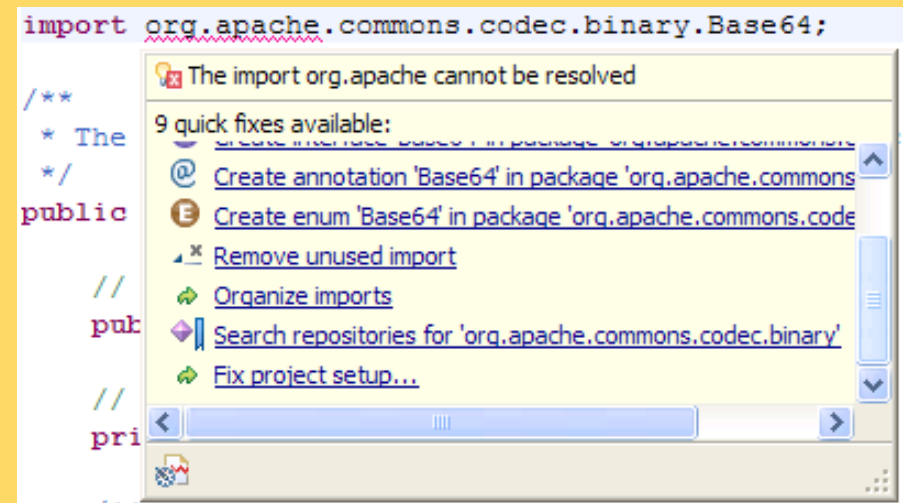
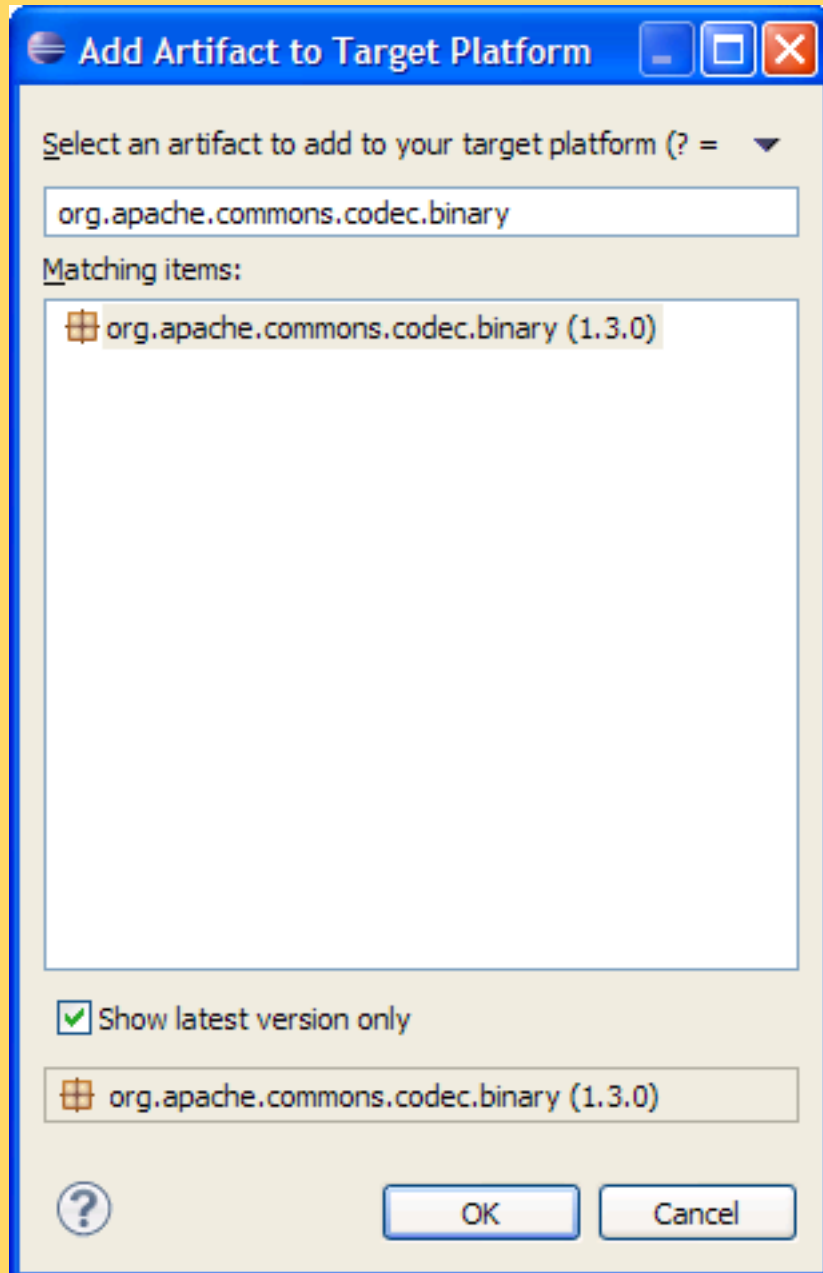

## **5. p2 API and the b3 Aggregator**

**Eclipse Helios**

# p2 API

- Supports multiple agents
- New approach to queries (p2ql)
- Java 5 Syntax
- Operations API
- Real API (no longer provisional)

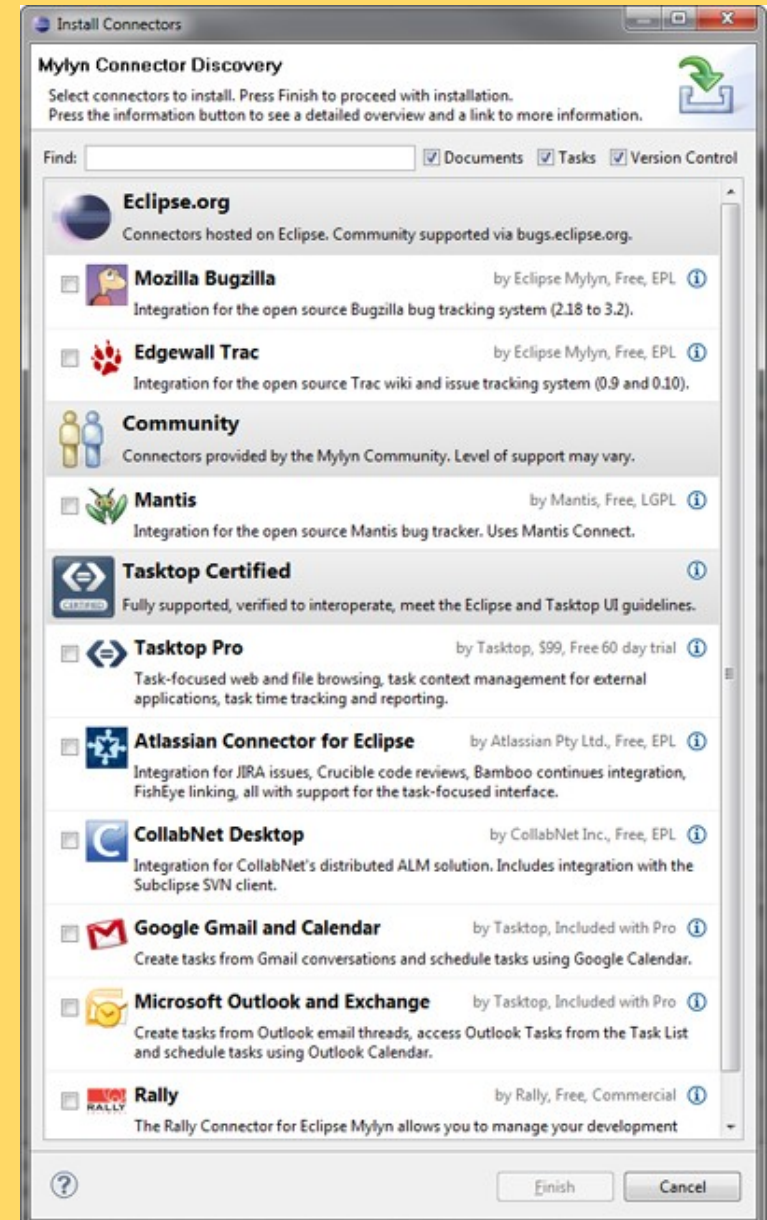

# b3 Aggregator

Property	Value
Buildmaster	
Build Root	<code>\$(user.home)/buckminster_subversive_mirror</code>
Description	
Label	Helios + Buckminster for Subversive
Maven Mappings	
Maven Result	false

The configuration tree includes several mapped repositories and contributions:

- Configuration win32, win32, x86
- Configuration linux, gtk, x86
- Configuration macosx, cocoa, x86
- Contribution Helios 3.6
  - Mapped Repository p2: `http://download.eclipse.org/releases/helios` (Helios Milestone Repository)
- Contribution Subversive SVN Connectors
  - Mapped Repository p2: `http://community.polarion.com/projects/subversive/download/eclipse/2.0/update-site` (Subversive SVN Connectors Site)
  - Valid Configurations Rule `org.polarion.eclipse.team.svn.connector.javahl.win32 / 2.2.1.I20091009-1900` (JavaHL 1.4.5 Win32 Binaries (Optional))
  - Valid Configurations Rule `org.polarion.eclipse.team.svn.connector.javahl15.win32 / 2.2.1.I20091009-1900` (JavaHL 1.5.4 Win32 Binaries (Optional))
  - Valid Configurations Rule `org.polarion.eclipse.team.svn.connector.javahl16.win32 / 2.2.1.I20091009-1900` (JavaHL 1.6.0 Win32 Binaries (Optional))
- Contribution Buckminster (latest)
  - Mapped Repository p2: `http://download.eclipse.org/tools/buckminster/updates-3.6` (Buckminster)
  - Exclusion Rule `org.eclipse.buckminster.subclipse.feature / 1.0.0.r10759` (Buckminster - Subclipse support)
  - Exclusion Rule `org.eclipse.buckminster.subclipse.source.feature / 1.0.0.r10759` (Source bundles for Buckminster - Subclipse support)
- p2: `http://community.polarion.com/projects/subversive/download/eclipse/2.0/update-site`
- p2: `http://download.eclipse.org/releases/helios`
- p2: `http://download.eclipse.org/tools/buckminster/updates-3.6`
- Metadata Repository Buckminster
  - Installable Units
    - Categories
      - Buckminster
      - Buckminster Source
      - Buckminster SVN Support (Subclipse)
      - Buckminster SVN Support (Subclipse)

## **4. MarketPlace Client**

**Eclipse Helios**

# MarketPlace Client

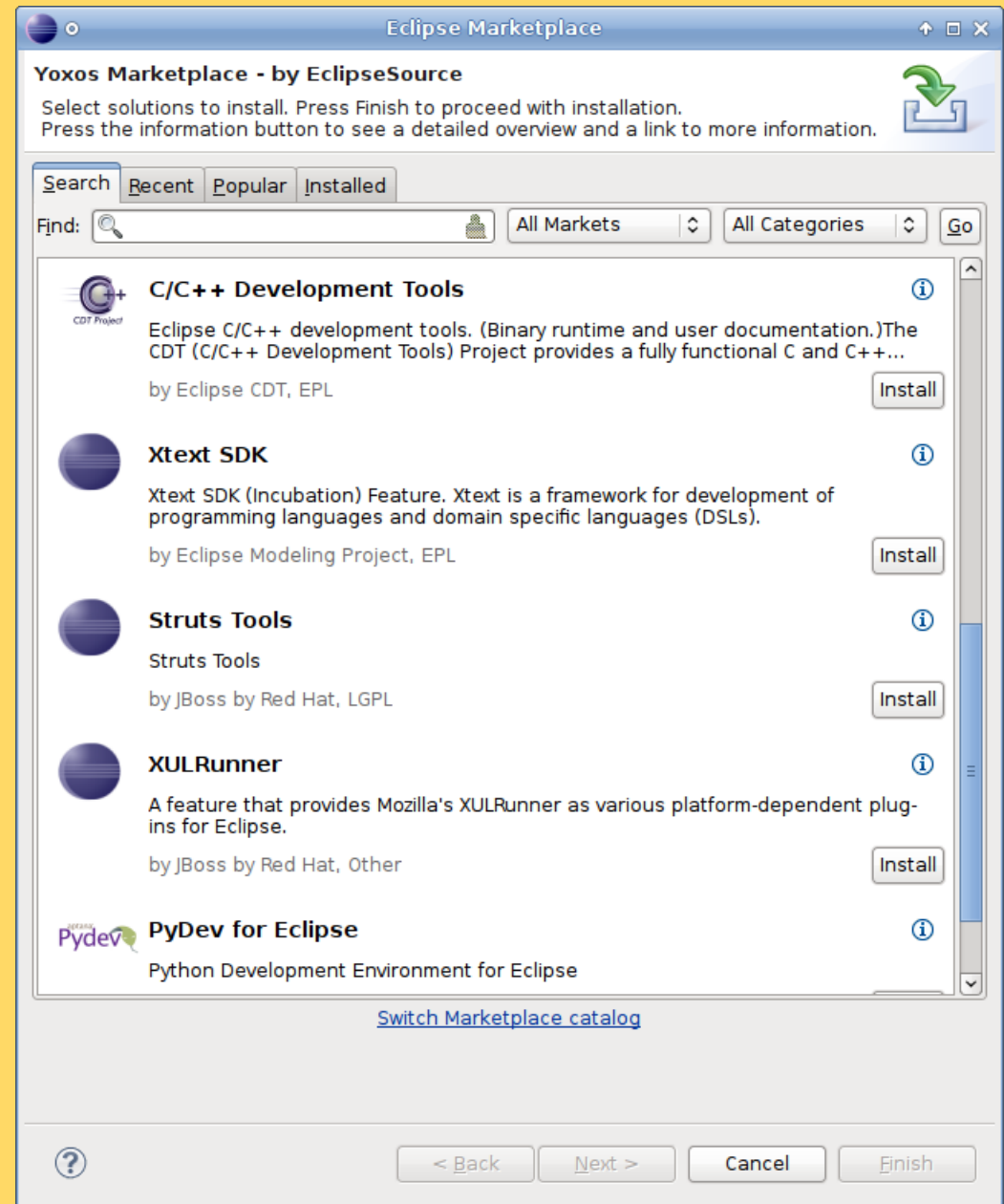
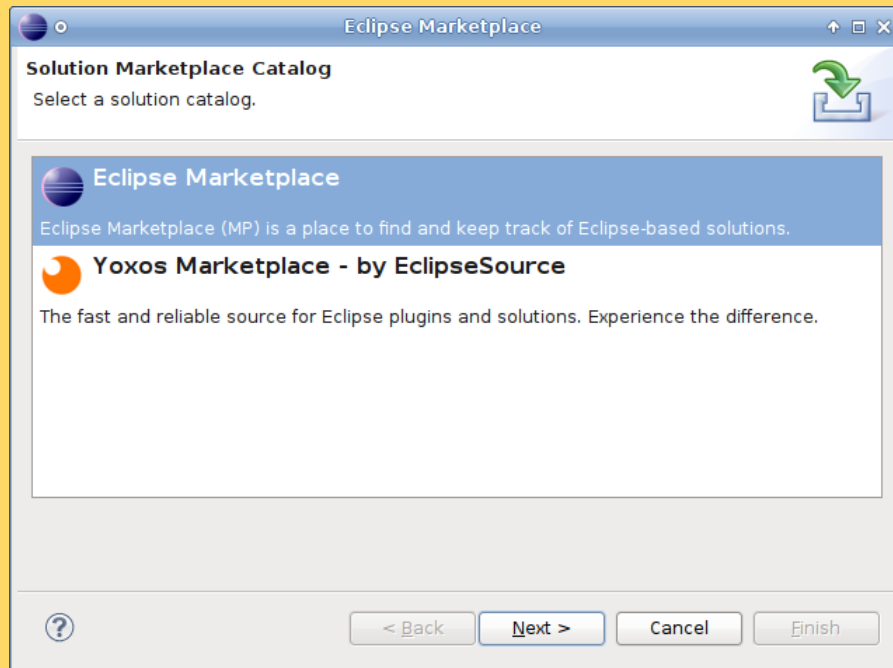

## **3. EMF, Riena, and RAP Integration**

**Eclipse Helios**

# New RAP Features

---

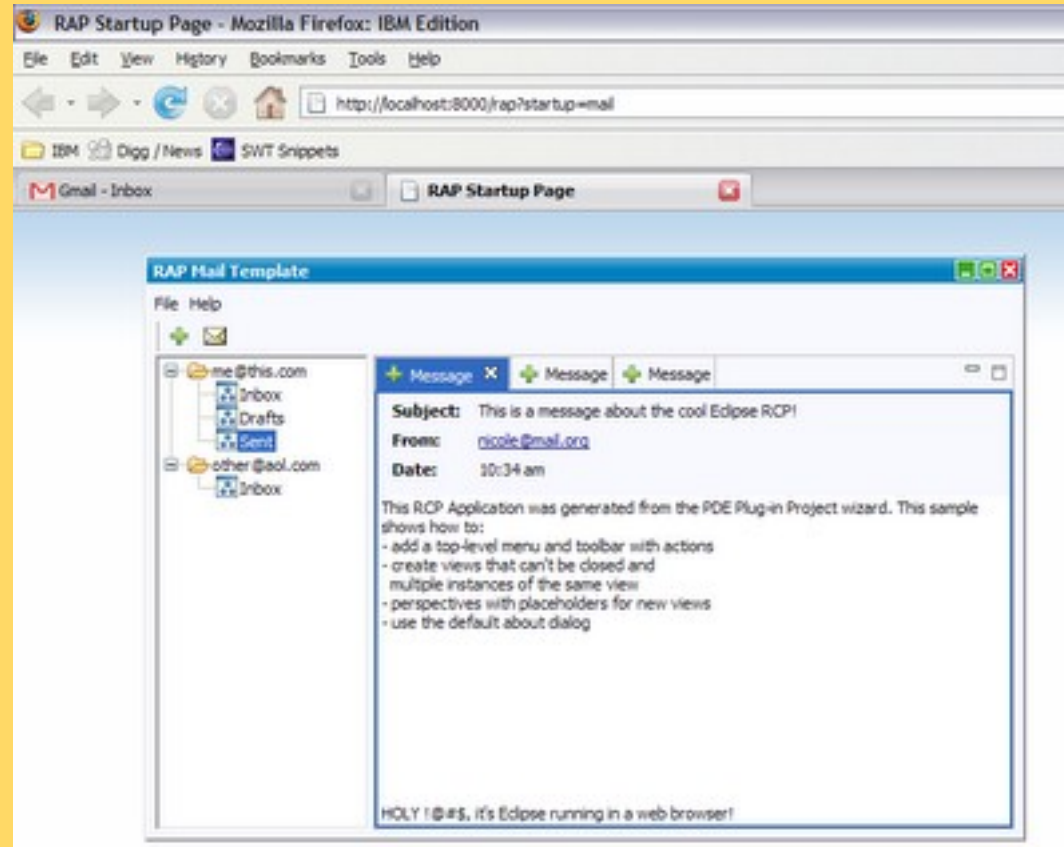

# New RAP Features

**CGDS**  
FALD CENTER  
VACCINE  
Austin Fiddle  
Demo

10/14/2009 18:18

System

Shared Files

- ONDO\_GRC.doc
- IC\_Report\_Form.doc

Map Shapes

- Choker Point
- Hospital Loca
- Hospitals
- Place of Refu

Tides

Station Name Id

- Cherry Point 94499824
- Cherry Point 94499811
- Friday Hart 94499800

NCBC

Station ID	Name
46009	COL RV
46008	
46041	CAPE EL

Current Weather

The weather currently available has not been updated.

Event Log

Flat <type filter text>

Time	Location	Description	Action Take

Entity Status

Flat <type filter text> Update Status

Entity Name	Status	Last Report Time	Remarks

Exercise Forms

Exercise Objectives Safety Plan

Mission Process Flow

Legal Process Flow

Planning P

Agencies

Links

Exercise Forms

Mission Process Flow

Legal Process Flow

Planning P

NAIS

Vessel Name	Speed (knots)	Position
3100037	0.0	Coordinate: (-)
3100094	0.0	Coordinate: (-)
3100095	0.0	Coordinate: (-)

HAZNET

Name	Category
BLUFORD1	Responder Locations BLU
BLUFORD2	Responder Locations BLU
BLUFORD3	Responder Locations BLU
BLUFORD4	Responder Locations BLU

# New RAP Features

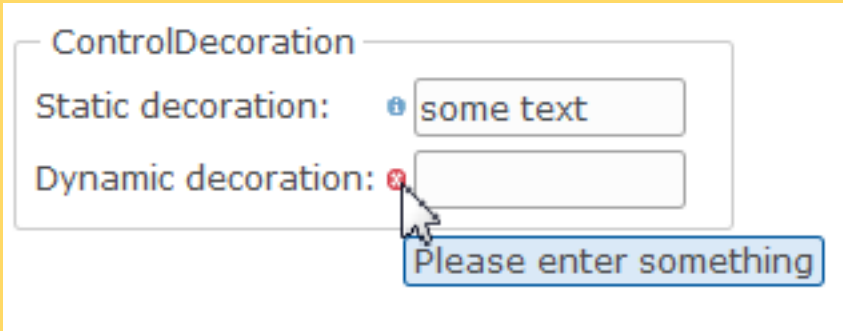
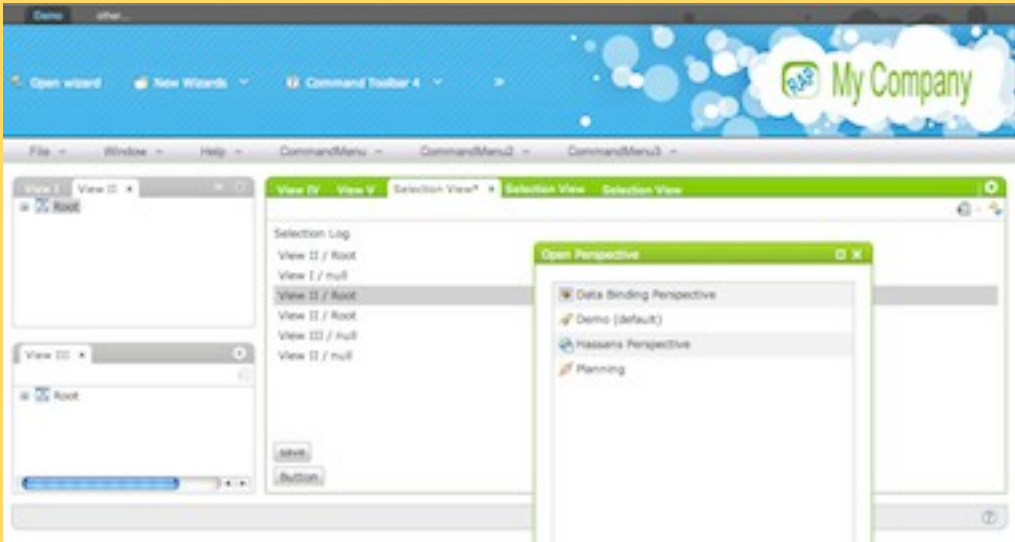
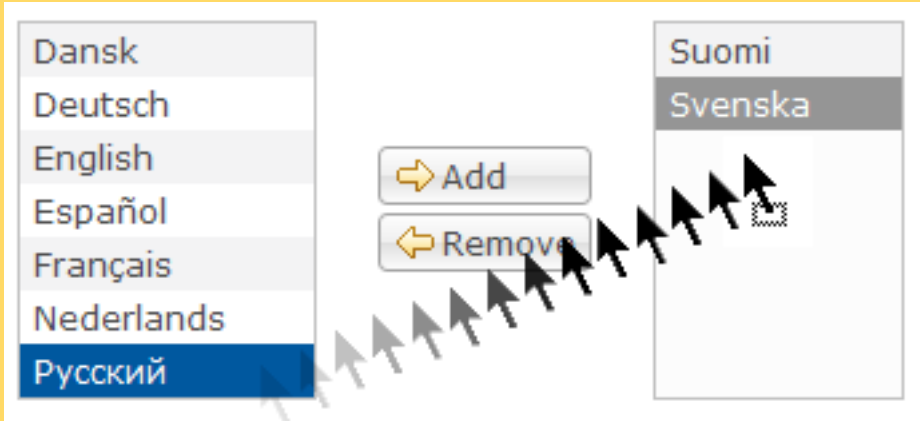
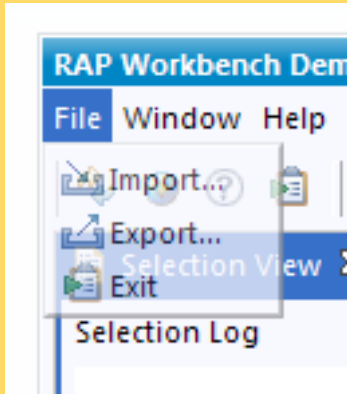

# New RAP Features

RAP Examples - Canv... x

← → ↻ 🏠 ☆ <http://rap.eclipsesource.com/rapdemo/examples#Canvas>

? About

- Basic Widgets ^
- Buttons
- Label Widgets
- Input Widgets
- Graphics & Design ^
- Canvas**
- Theming
- Layouts ^
- GridLayout
- RowLayout
- FillLayout
- Lists and Trees ^
- List
- Table
- Tree

Drawing Area

WELIOS

Polyform  Oval  Stamp  Transparency

# RAP and Riena Integration

---

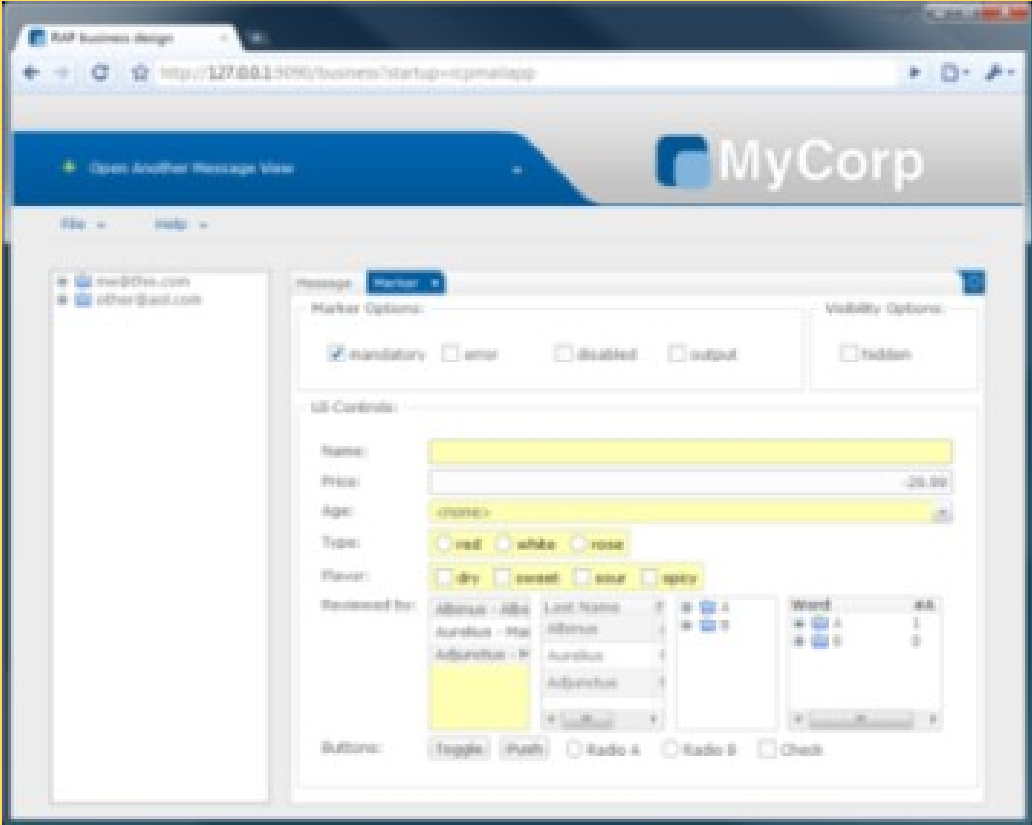

# RAP and EMF Integration

Property	Value
Editor Plug-in Class	org.eclipse.example.library.presentation.Libra
Editor Plug-in ID	library.editor
Editor Plug-in Variables	
Rich Ajax Platform	true
Rich Client Platform	true

## **2. Git Support at Eclipse**

**Eclipse Helios**

# Git Support at Eclipse

## 3 Components:

- JGit
- EGit
- Git Infrastructure

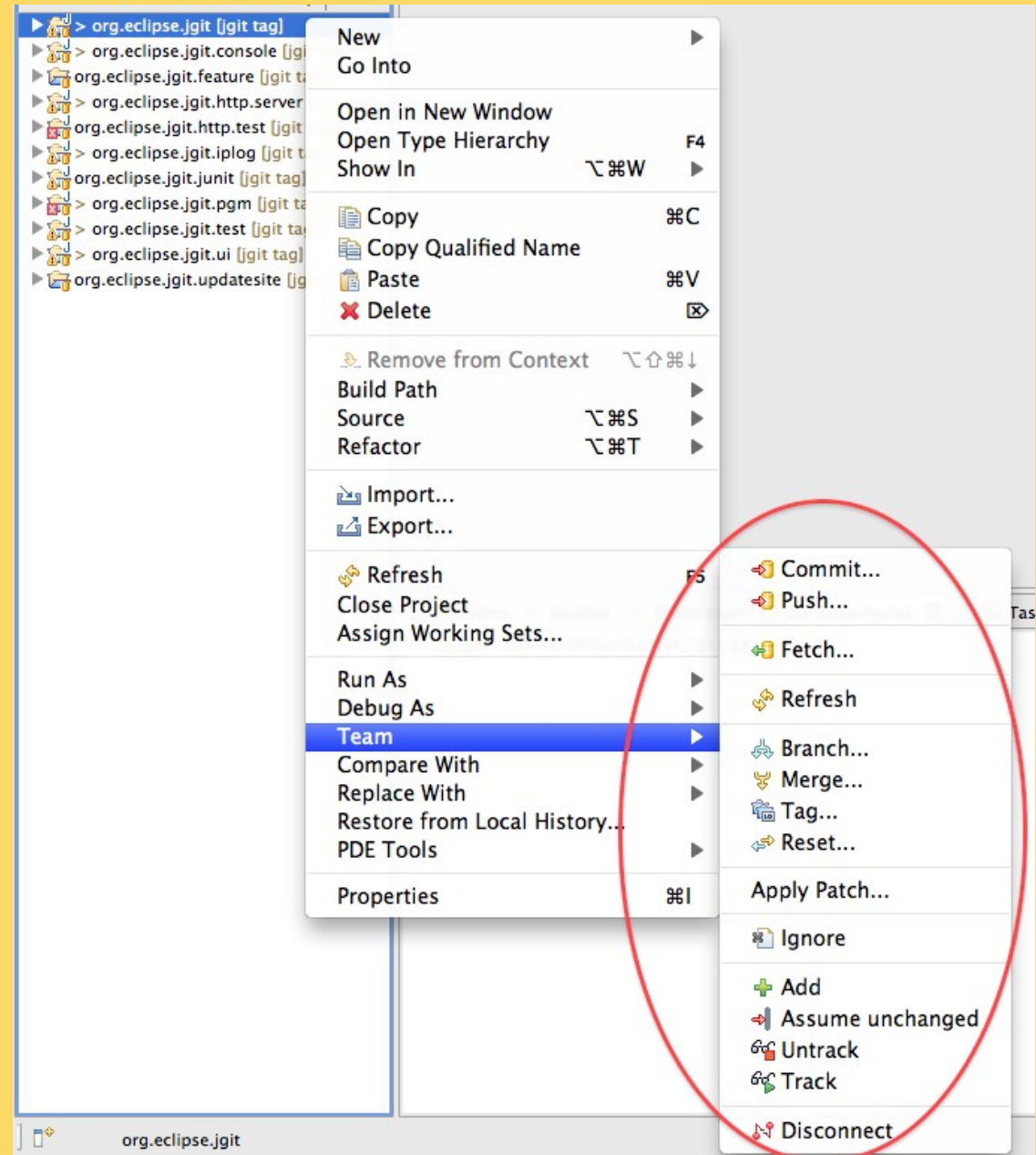

# Git Support at Eclipse

Author	Date
<sasa.zivkov@sap.com>	2010-03-11 15:19:34
ce <spearce@spearce.org>	2010-03-10 06:22:54
hn <matthias.sohn@sap.com>	2010-02-12 01:49:34
nberg <robin.rosenberg@dewire.com>	2010-02-17 23:12:17
ce <spearce@spearce.org>	2010-02-12 02:39:09
bien <nsallembien@google.com>	2010-02-10 00:01:27
earce <spearce@spearce.org>	2010-02-11 20:39:09
earce <spearce@spearce.org>	2010-02-11 00:00:12
bien <nsallembien@google.com>	2010-02-09 18:53:53

```
commit
2ae9a85045915a38af2c3
Author: Sasa Zivkov <sasa.zivkov@sap.com>
Date: 2010-03-11 15:19:34
Committer: Sasa Zivkov <sasa.zivkov@sap.com>
Date: 2010-03-11 15:19:34
```

- egit - /Users/chrisaniszczyk/egit/.git
  - Branches
    - Local Branches
    - Remote Branches
      - origin/master
      - origin/stable-0.7
  - Tags
    - spearce-gpg-pub
    - v0.7.0
    - v0.7.1
  - Symbolic References
  - Working directory - /Users/chrisaniszczyk/egit
- Remotes
  - origin
  - review
- jgit - /Users/chrisaniszczyk/jgit/.git

**1. Xtext, Version 1.0**

**Eclipse Helios**

# Xtext

---

Xtext is programming language framework and bridges the gap between:

1. Models
2. Grammars
3. Programming Language Tool Support

Used to create

1. Rich editors for configuration files
  - Tool support for DSLs
  - A general purpose programming language

# Xtext

```
package org.eclipse.common {  
  
  entity Foo {  
    attr attrName : Foo  
    op name (paramName1 Foo) : Foo  
  }  
  
  entity Person {  
    attr name : String  
    attr age : Integer  
  }  
}
```

```
entity Book {  
  attr numberOfPages : Integer  
  attr isbn : String  
  attr title : String  
  attr author : Writer  
  attr category : BookCategory  
}
```

- Create datatype 'Integer'
- Change to 'Integer'

```
attrName : |  
op name ( |  
  
Person {  
name : da  
age : Int
```

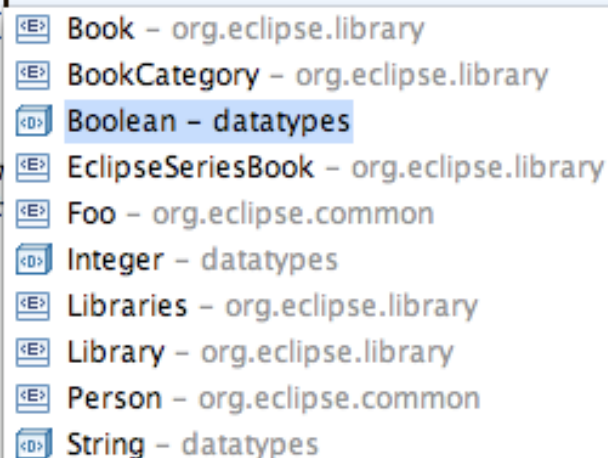

```
entity Book {  
  attr number  
  attr isbn :  
  attr title  
  attr author  
  attr catego
```

```
entity BookCa  
  attr name :
```

```
entity Eclips  
  attr subtit
```

```
entity Writen  
  attr numberOfBooksWritten : Integer  
  attr foo : String  
}
```

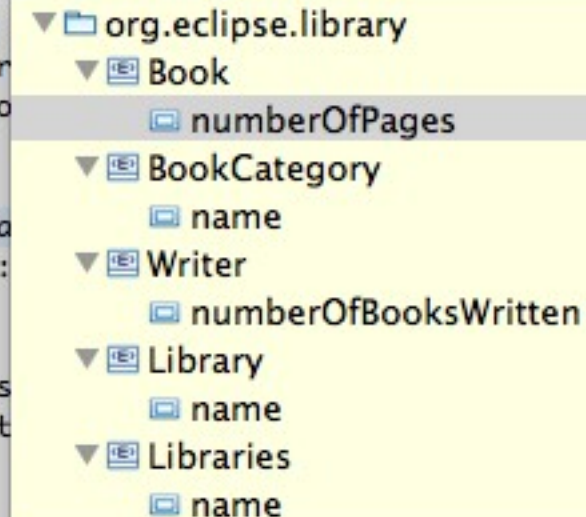

Press 'Esc' to exit the quick outline

**Thank-you**

**Eclipse Helios**