

Accessibility Tools Framework (ACTF)

Chieko Asakawa, IBM (Project Lead)
Kentarou Fukuda, IBM (Co-technical Lead)

Agenda

- Accessibility Tools Framework (ACTF) Overview
- What's new in ACTF 0.7 (Galileo release)
- Demonstration

Large Difference between Sighted and the Blind

Sighted

Blind

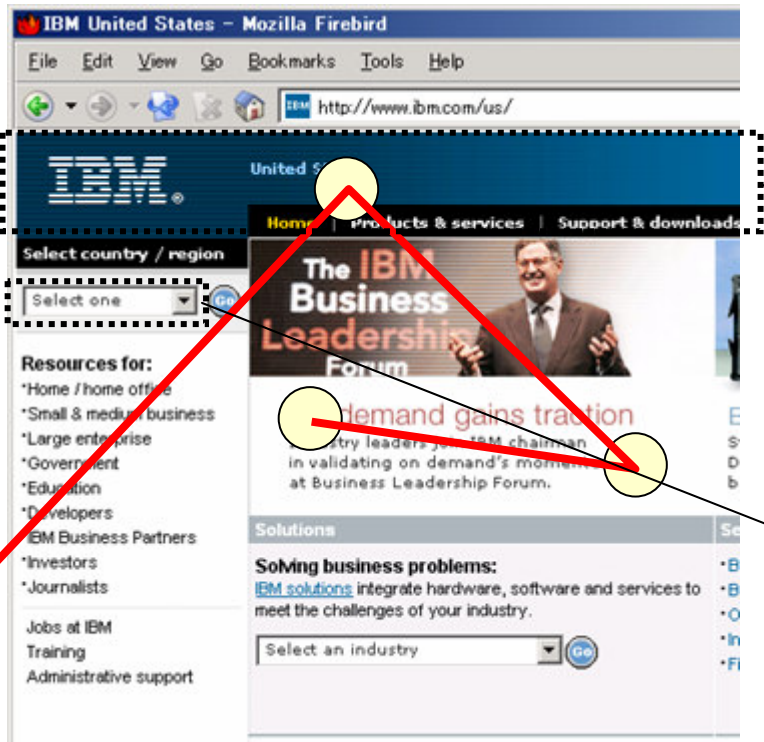

[IBM.]
 [Skip to main content.]United States
 (Start of form 1.)
 [Text.]
 [Search: Image Button.]
 (End of form 1.)
 Home | Products & services | Support & downloads | My account
 Select country / region
 (Start of form 2.)
 (Start of select menu with 10 items.)
 Select one[Selected.]
 Canada[Off.]
 China[Off.]
 France[Off.]
 Germany[Off.]
 Italy[Off.]
 Japan[Off.]
 United Kingdom[Off.]
 United States[Off.]
 Full country list[Off.]

Eye-movement-based exploration with visual cues

Keyboard-based exploration without visual cues

Explore the Eclipse projects...

Eclipse is a collection of open source projects built on the Equinox OSGI runtime.

Eclipse started as a Java IDE, but has since grown to be much, much more. Eclipse projects now cover static and dynamic languages; thick-client, thin-client, and server-side frameworks; modeling and business reporting; embedded and mobile; and, yes, we still have the best Java IDE.

This page is designed to be a gateway into the projects for users, adopters, team members, and the merely curious.

What's New?

Find out what's new in the Eclipse Projects: upcoming project reviews, new project proposals, changes to the development process, etc.

Show me all the projects

See a list of all the projects and sub-projects hosted at Eclipse. Click through the list to discover the projects' status, activity, contributors, plans, downloads, and more.

Take me to the downloads

If you're just looking to download one or more of the Eclipse Projects, you can either navigate to the project through the list of projects (above) or the list of downloads (here).

Search the projects

Look for a project that implements a specific technology. Look for a certain API. Or just look around...

Help me lead my project

Easy to follow instructions for the official Eclipse processes and rules. Includes everything you need to know about the Eclipse IP Policy. Useful for committers, contributors, and project leaders.

Committers Emeritus

Former Committers who have made significant contributions to the long term success of Eclipse are listed as Committers Emeritus. All former Committers are listed on a similar page as Committer Alumni.

[Report errors in, or request improvements to, this page](#)

Projects Gateway

Address: http://localhost/projects/index.php

Home Users Members Committers Downloads Resources Projects About Us

Explore the Eclipse projects...

Eclipse is a collection of open source projects built on the Equinox OSGI runtime.

Eclipse started as a Java IDE, but has since grown to be much, much more. Eclipse projects now cover static and dynamic languages; thick-client, thin-client, and server-side frameworks; modeling and business reporting; embedded and mobile; and, yes, we still have the best Java IDE.

This page is designed to be a gateway into the projects for users, adopters, team members, and the merely curious.

 **What's New?**
Find out what's new in the Eclipse new project proposals, changes to

 **Show me all the projects**
See a list of all the projects and see through the list to discover the project plans, downloads, and more.

 **Take me to the downloads**
If you're just looking to download you can either navigate to the project or the list of downloads (here).

 **Search the projects**
Look for a project that implements certain API. Or just look around...

Blind LowVision

[What's New.] What's New?

Find out what's new in the Eclipse Projects: upcoming project reviews, new project proposals, changes to the development process, etc.

[Show me all the projects.] Show me all the projects

See a list of all the projects and sub-projects hosted at Eclipse. Click through the list to discover the projects' status, activity, contributors, plans, downloads, and more.

[Membership FAQs.] Take me to the downloads

If you're just looking to download one or more of the Eclipse Projects, you can either navigate to the project through the list of projects (above) or the list of downloads (here).

[Search the projects.] Search the projects

Look for a project that implements a specific technology. Look for a certain API. Or just look around...

[Help me lead my project.] Help me lead my project

Easy to follow instructions for the official Eclipse processes and rules. Includes everything you need to know about the Eclipse IP Policy. Useful for committers, contributors, and project leaders.

Committers Emeritus | Committers Emeritus

About the Eclipse Foundation

Address: <http://www.eclipse.org/org/>

Galileo ARRIVES IN 2 WEEKS

Home Users Members Committers Downloads Resources Projects About Us

About Us >>

- Foundation
- Governance
- Legal Resources
- Contact Us

About the Eclipse Foundation

- What is Eclipse and the Eclipse Foundation?
- Services of the Foundation
 - IT Infrastructure
 - Intellectual Property (IP) Management
 - Development Community Support
 - Ecosystem Development
- A Unique Model for Open Source Development
- What is the history of Eclipse?

What is Eclipse and the Eclipse Foundation?

Eclipse is an open source community, whose projects are focused on building an open development platform comprised of extensible frameworks, tools and runtimes for building, deploying and managing software across the lifecycle. The Eclipse Foundation is a not-for-profit, member supported corporation that hosts the Eclipse projects and helps cultivate both an open source community and an ecosystem of complementary products and services.

The Eclipse Project was originally created by IBM in November 2001 and supported by a consortium of software vendors. The Eclipse Foundation was created in January 2004 as

Blind LowVision

About the Eclipse Foundation

- What is Eclipse and the Eclipse Foundation?
- Services of the Foundation
 - IT Infrastructure
 - Intellectual Property (IP) Management
 - Development Community Support
 - Ecosystem Development
- A Unique Model for Open Source Development
- What is the history of Eclipse?

What is Eclipse and the Eclipse Foundation?

Eclipse is an open source community, whose projects are focused on building an open development platform comprised of extensible frameworks, tools and runtimes for building, deploying and managing software across the lifecycle. The Eclipse Foundation is a not-for-profit, member supported corporation that hosts the Eclipse projects and helps cultivate both an open source community and an ecosystem of complementary products and services.

The Eclipse Project was originally created by IBM in November 2001 and supported by a consortium of software vendors. The Eclipse Foundation was created in January 2004 as an independent not-for-profit corporation to act as the steward of the Eclipse community. T

Blind Usability Visualization Example

Original

With heading Tags

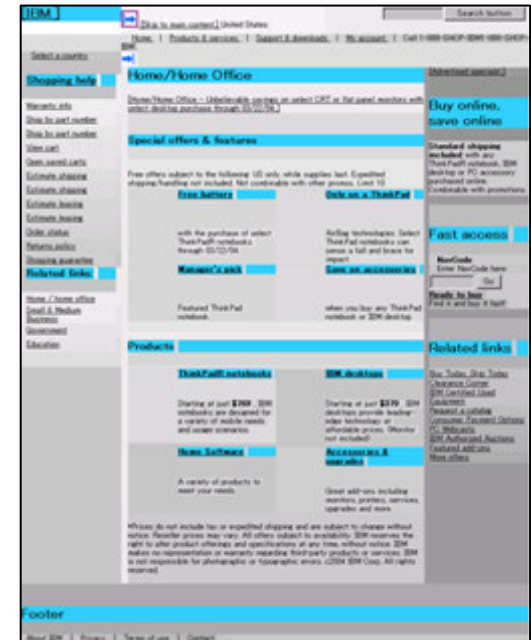

Inaccessible

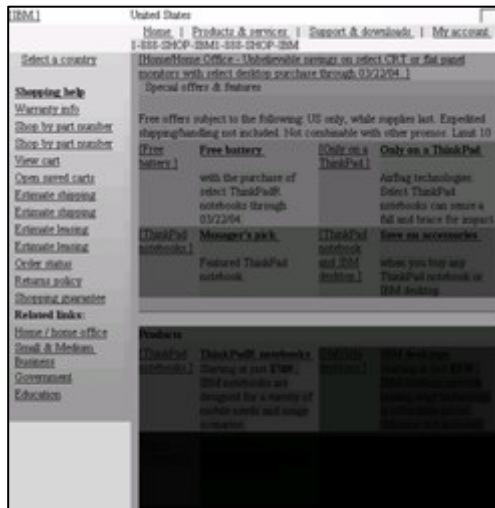

With skip-link

Easy to find main contents

- Headers can use as TOC
- Easy to navigate through the page

Accessibility Guideline

-United States: Section 508 of Rehabilitation Act-

Section 508

- ★ a Offer Text Equivalents
- b Present Synchronized Multimedia
- ★ c Remain Independent of Color
- ★ d Stay Independent of Style Sheets
- ★ e Provide Redundant Links for Server-Side Maps
- ★ f Use Client-Side Image Maps
- ★ g Label Row and Column Headers
- ★ h Use the Headers Attribute in Complex Tables
- ★ I Supply Frame Titles (attributes and elements)
- j Reduce Flicker
- ★ k Offer a Text-only Alternative (LAST RESORT)
- ★ l Write Accessible Scripts
- ★ m Specify Accessible Applets and Plug-ins
- ★ n Design Accessible Forms
- ★ o Offer Skip Navigation
- ★ p Alert Users to Timed Responses

Societal Actions for Accessibility

World Wide

- United Nations - Convention on the Rights of Persons with Disabilities, 2008
- W3C - Web Contents Accessibility Guidelines 1.0, 1999
- W3C - Web Contents Accessibility Guidelines 2.0, 2008
- ISO - 9241-171 Guidance on software accessibility, 2008

North America

- Canada - Canadian Human Rights Act, 1997, Ontarians with Disabilities Act, 2001
- United States - Section 508 of Rehabilitation Act, 1998
(will be updated in 2009)

Japan

- JIS standards (X8341), 2004
(will be updated in 2009)

<http://www.w3.org/WAI/Policy/>

Europe

- European Union – Procurement of accessible IT, 2004
- Australia – Disability Discrimination Act, 1992
- Germany – Act on Equal Opportunities for Disabled Persons, 2002
- Ireland – The Disability Act, 2005
- Italy – Provisions to support the access to information technologies for the disabled, 2004
- Netherlands – Web accessibility, 2003
- Portugal – The Accessibility of Public Administration Web Sites for Citizens with Special Needs, 1999
- Spain - Services of the information society and electronic commerce, 2002
- Switzerland – Public sector Web accessibility, 2004
- United Kingdom – Web accessibility, 2004

Oceania

- Australia - Australian Banker's Association Industry endorsed eCommerce standards, 2000, Australian Communications Industry Forum's (ACIF) Guidelines, 2001
- New Zealand - Human Rights Amendment Act, 2001

eclipse Background

- New Technologies, New Standards, and Lack of Tools

<i>Evolution of runtime technologies</i>	<i>Current and coming accessibility standards and APIs</i>	<i>Existing accessibility check or repair tools</i>
Traditional HTML	Section 508 , WCAG 1.0& 2.0 , ISO/IEC Guide 71, ISO/DIS 9241-151, etc.	Bobby , WebKing, aDesigner , etc.
Web 2.0 (DHTML / AJAX)	Section 508 , WCAG 2.0 , WAI-ARIA , ISO/IEC Guide 71, ISO/DIS 9241-151, MSAA (IAccessible2)	Firebug, Firefox Accessibility Extension, AccProbe
Flash	Section 508 , ISO/IEC Guide 71, MSAA	AccRepair for Flash, aDesigner
Eclipse RCP (SWT)	Section 508 , ISO/IEC Guide 71, SWT Accessibility, MSAA (IAccessible2)	Javaco
OpenDocument Format (ODF)	Section 508 , ISO/IEC Guide 71, ODF 1.1 spec, ODF1.2 spec.	aDesigner
• • •	• • •	????

ACTF targets to provide building blocks for new technologies and standards.

Runtime technology innovation goes on.

Standards and APIs in **blue bold face** will be standardized or updated in 2008 to 2009.

Lack of tools

(Tools in blue are ACTF Tools)

eclipse Project Goal

Accelerate adoption of new accessibility standards, and accelerate research and development activities for next generation accessibility tools.

- Provide an extensible and comprehensive framework for accessibility tools.
- Allow developers to build various types of accessibility tools on top of ACTF.
 - ◆ Compliance validation and usability visualization tools
 - ◆ Accessibility check plugins for IDEs
 - ◆ Assistive technology simulation tools
 - ◆ Alternative interfaces for Persons with Disabilities (PwD)
 - ◆ ...
- Contribute to other Eclipse projects
 - ◆ Cooperate with other Eclipse projects as closely as possible.
 - ◆ Help accessibility enhancement of other Eclipse projects.
 - ◆ Work towards making all development and authoring tools on Eclipse generate accessible artifacts.

ACTF Organization and Timeline

- Project lead
 - ◆ Chieko Asakawa, IBM
- Mentors
 - ◆ Naci Dai (WTP PMC)
 - ◆ Ed Merks (Modeling PMC)
- Community
 - ◆ 7 Companies
 - ◆ 6 Non-profit organizations
 - ◆ 7 Academia
 - ◆ 2 Open source communities
 - ◆ 2 International consortiums
- Committers
 - ◆ 21 committers from 9 organizations

May, 2007	•ACTF project was proposed to Eclipse.org
Sep, 2007	•ACTF project proposal was accepted
Oct, 2007	•ACTF project was launched
Feb, 2008	•Most of initial contribution was completed
Mar, 2008	•Presentations and first F2F meeting at CSUN •Presentations at EclipseCon
Oct, 2008	•Interim 0.5 release (completed) •ASSETS F2F meeting
June, 2009	•Webiner@ Eclipse Live •Galileo release (0.7) 
Sep, 2009	•Projected 1.0 release of visualization part

ACTF will be a part of Galileo

- ACTF 0.7 will be included in Galileo release
 - ◆ Visualization SDK
 - ◆ Visualization Extension for WST
 - ◆ Visualization Extension for PDT

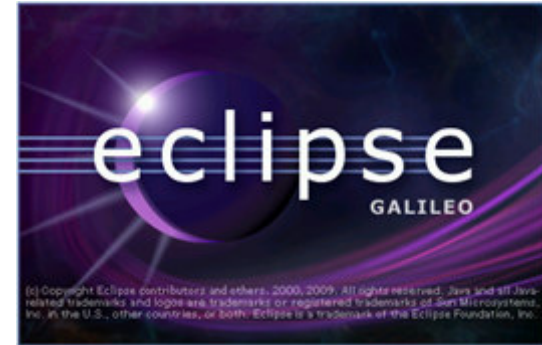

Update Site

<http://download.eclipse.org/releases/galileo>
(General Purpose Tools category)

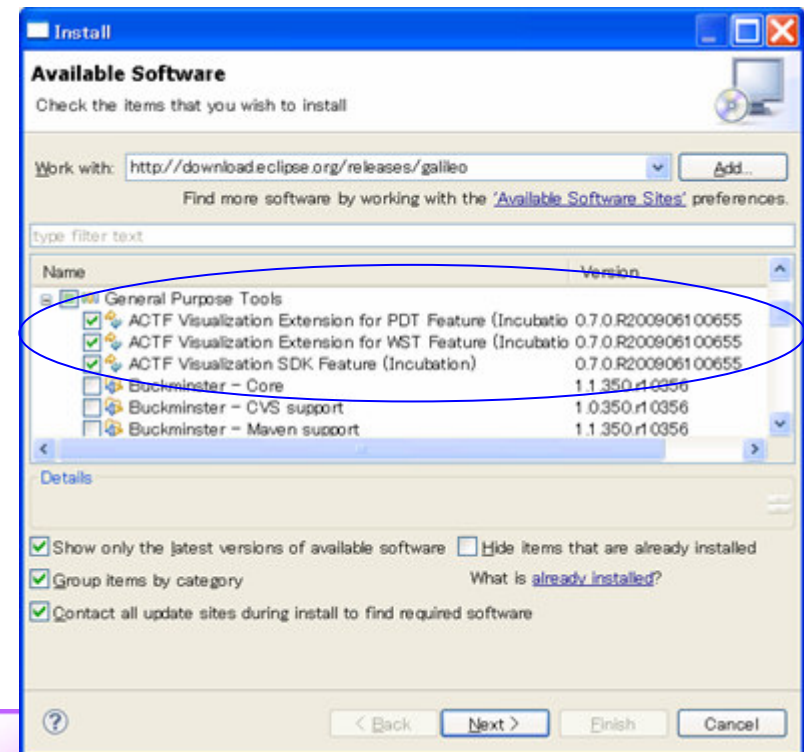

What's New in ACTF 0.7 (Galileo release)

- WTP, PDT integration (extends Web, J2EE and PHP perspectives)
 - ◆ Provide a visual representation of the PwD users' usability of content
 - Blind usability visualization
 - Low vision simulation
 - ◆ Provide an accessibility/usability report

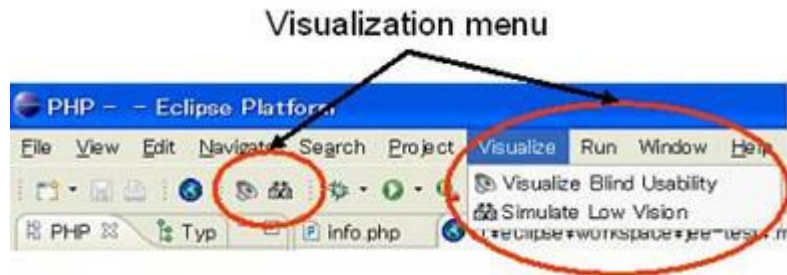

- Other updates
 - ◆ Integration with IDE
 - HTML Accessibility perspective
 - OpenDocument Accessibility perspective
 - Flash Accessibility perspective
 - GUI Accessibility perspective
 - ◆ Documentations for users/developers
 - ◆ OpenOffice.org 3.x support

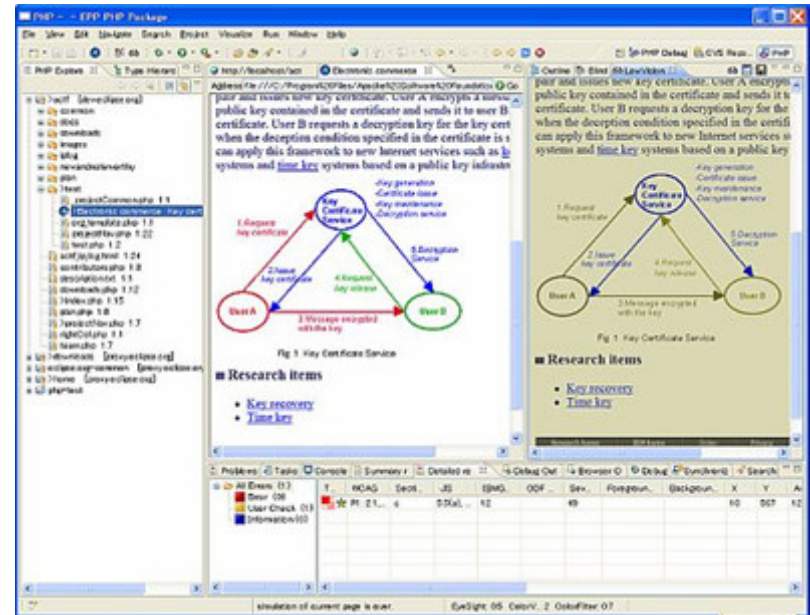

Low vision simulation in PHP perspective

eclipse Architecture

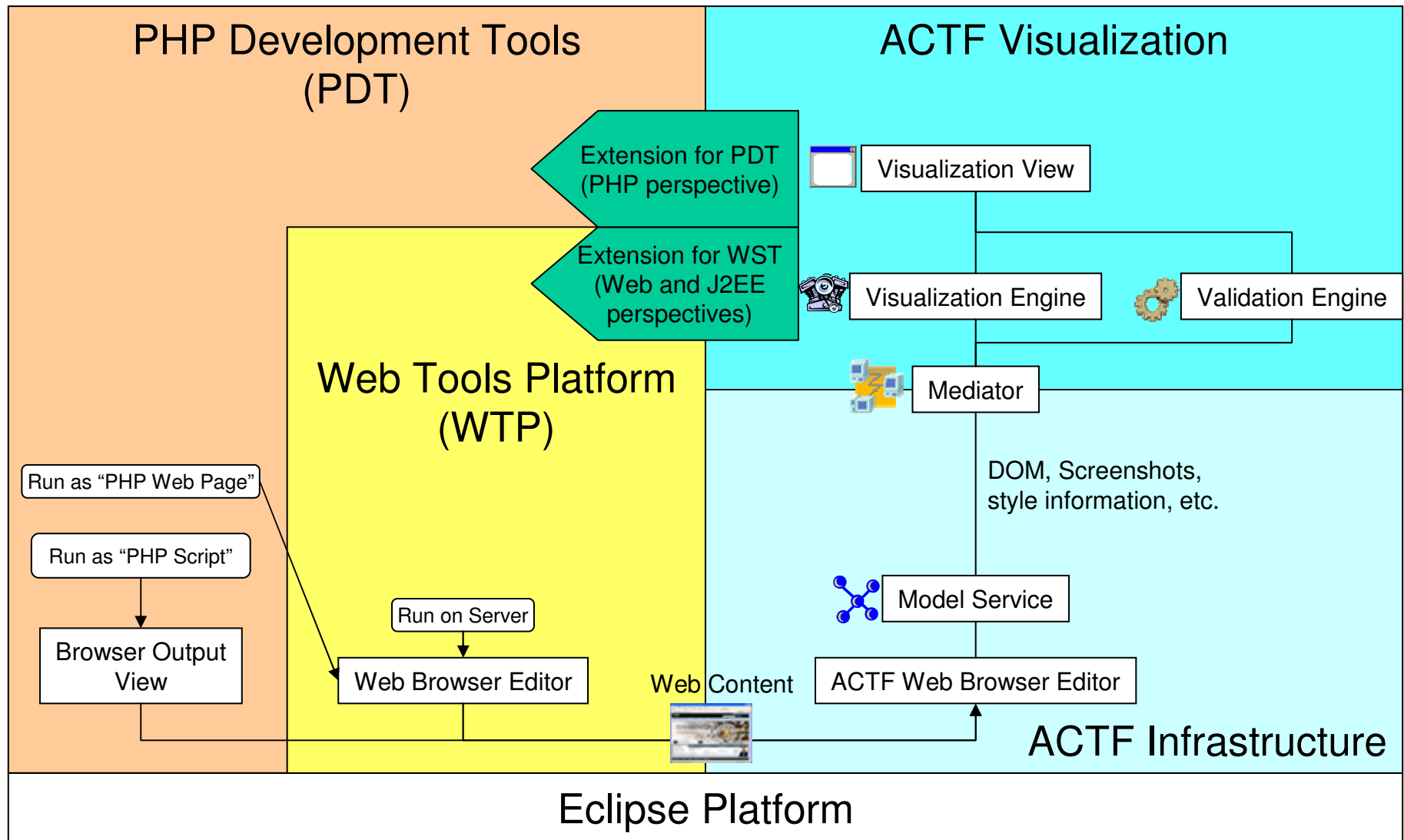

Demonstration

1. How to install ACTF
2. Use ACTF in PHP perspective
 - Blind usability visualization
 - Low vision simulation
3. Use Flash Accessibility perspective

OpenDocument Accessibility Perspective

- Enable to confirm accessibility of Office Documents

Level one heading

Now here we have some coloured text.

Here's a paragraph with a first-line indent

Here's another paragraph with a first-line indent

Here's a paragraph that's fully indented

Here's one that's indented from both sides

Level two heading

Here's a nice little unordered list

- cats
- fish
- dogs

Here is a nested bulleted list

- cats
 - domestic shorthair
 - domestic longhair
- fish
 - salt water

The right-hand pane shows a visual representation of the document's accessibility structure, with elements highlighted in blue and grey. A 'Level one heading' is highlighted in blue, and a 'Level two heading' is also highlighted in blue. A green circle with a plus sign is next to the text 'Here's 13 seconds from top.'.

The bottom pane shows a 'Summary report' of accessibility errors. The report is as follows:

All Errors (6)	H	Compl...	Listen...	Naviga...	ODF...	Line	Problem Description
Error (1)	☆	C	-5 (...)	L	-5 (...)	1.1	Please provide alternative text or caption for an image (If the image
User Check (1)	☆		-2 (...)	L	-2 (...)	2.1	If this is a data table (not used for layout only), provide headers.
Information (4)	☆		(Info...	N	(Info...	2.2	If this is a data table (not used for layout only), provide caption.
	☆		(Info...	N	(Info...	2.2	If this is a data table (not used for layout only), provide caption.
	☆		(Info...	N	(Info...	2.2	If this is a data table (not used for layout only), provide caption.
	☆		(Info...	N	(Info...	2.2	If this is a data table (not used for layout only), provide caption.

eclipse Presentation Simulation

Check visibility of presentation slides in large conference rooms

Small Meeting Room

Large Meeting Room

Auditorium

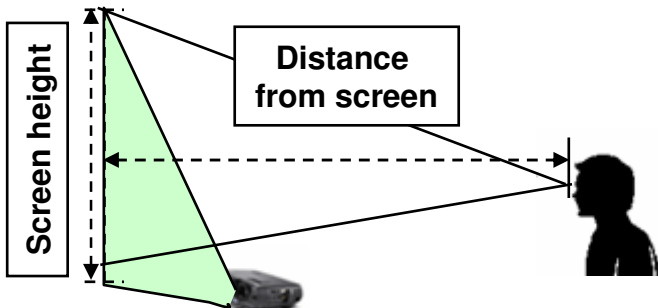

Online help is available

- Open Eclipse Help from “Help”> “Help Content” menu
 - ◆ ACTF Visualization User Guide
 - ◆ ACTF Visualization SDK Developer Guide

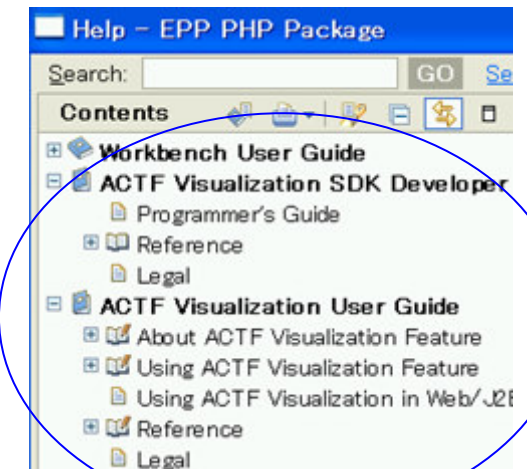

- Questions, requests, issues, ...

- ◆ ACTF News Group
 - <http://www.eclipse.org/newsportal/thread.php?group=eclipse.technology.actf>
- ◆ ACTF Developer ML
 - <https://dev.eclipse.org/mailman/listinfo/actf-dev>
- ◆ ACTF Bugzilla
 - <https://bugs.eclipse.org/bugs/buglist.cgi?product=ACTF>

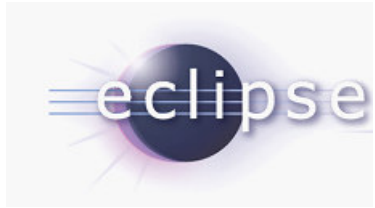

Q&A

Thank you!

Check it out and get involved!!

<http://www.eclipse.org/actf>

(Galileo release will be available on **24th June**)

Backup

Blind Usability Visualization

Summary Report

Detailed Report

Summary report Detailed report

Excellent!

This page is well structured and might be easy for blind users to navigate.
Congratulations! This page is completely compliant with guidelines.

★ ★ ★ Good

Compliance

Listenability Navigability

Summary report Detailed report

All Errors (184)	H	C...	LI...	N...	WCAG	Secti...	UIS	Line	Problem Description
Error (1)					P3: 13.6	a	5.2(a)	337, ...	Consider providing more intra-page links or
User Check (89)	★				P3: 10.5		5.3(g)	226	Include non-link, printable characters betwe
Information (94)	★				P3: 10.5		5.3(g)	285	Include non-link, printable characters betwe
	★				P3: 10.5		5.3(g)	297	Include non-link, printable characters betwe
	★				P2: 3.3		5.2(b)	66	Use style sheets to control layout and pres
	★				P2: 3.3		5.2(b)	70	Use style sheets to control layout and pres

eclipse Low Vision Simulation

Simulating the experience of users who have low vision

The original Web page which people without low vision view.

Summary Report

Some parts of this page use color combinations that might be difficult to distinguish from each other.

Too small and fixed size font: 2

Low vision simulation. In this example, Color Vision Deficiency (Deutan) and cataract are simulated.

Problem map that indicates the positions of problems.

Setting panel (Eyesight, color vision deficiencies, crystalline lens transparency)

Preferences

Low Vision

Eyesight
20/200 20/40 20/20
01 05 1.0 050

Color Vision Deficiency
 Protan: Abnormality of red-sensitive cone pigment
 Deutan: Abnormality of green-sensitive cone pigment
 Tritan: Abnormality of blue-sensitive cone pigment

Crystalline lens transparency (Apo)
60's 40's 20's 40

Apply and Simulate Help

Visual Synchronization

C...	L...	N...	WCAG	Secti...	JIS	IBM...	Line	Problem Description		
			P1: 6.3	I	5.4(e)	6		This page has more than ten links wh		
C	-2	L	-2		P1: 1.1	a, n	5.4(a), ... 7	107	No alternative text for an image butt	
C	-2	L	-2		P1: 1.1	a, n	5.4(a), ... 7	135	No alternative text for an image butt	
C	-2	L	-2		P1: 1.1	a, n	5.4(a), ... 7	154	No alternative text for an image butt	
C			N	-2	P2: 12.3		5.3(b)	7	85	Consider grouping long lists of select
C			N	-2	P2: 12.3		5.3(b)	7	116	Consider grouping long lists of select

Synchronization with Guideline/Technique pages

H	C..	L..	N..	WCAG	Sect..	JIS	IBM..	Line	Problem Description
				P3: 4.3		5.9(a)		3	Identify the language of the text (
						5.9(a)			Identify the default character of the
				P1: 1.1	a	5.4(a)	1		Use appropriate text for an image (
				P2: 3.5		5.2(a)			
				P3: 1.0.5		5.3(g)			
				P0: 0.5		5.9(-)			

Users can visit corresponding Guideline/Technique pages by using context menu

GUI Accessibility perspective (MSAA/IAccessible2)

“GUI outline”
displaying object structure of MSAA/IAccessible2
into tree view control

“GUI properties”
displaying detailed property of
MSAA/IAccessible2 objects

“GUI summary”
summarize object
structure of
MSAA/IAccessible2
by simulating
screen readers

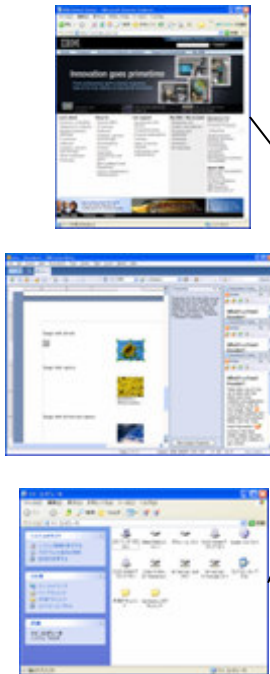

External Applications

Name	Value
Windo...	0x20212 [Internet Explorer_Server]
Parent	
Name	Our clients have taken us on many journe...
Role	graphic (0x28)
State	linked (0x400000)
Value	http://www.ibm.com/ideasfromibm/us...
Descrip...	
Children	0
Default...	Jump
Location	2, 188, 762, 428 (width=760, height=240)
Keyboa...	

Description	Name	Role	State	X	Y
No ALT text for graphic		graphic	normal	7..	1..
No ALT text for graphic		graphic	normal	7..	1..
No ALT text for graphic		graphic	normal	7	4.
No ALT text for graphic		graphic	normal	1..	4.
No ALT text for graphic		graphic	normal	3..	4.

“GUI event”
display screen reader "simulation" based on
MSAA/IAccessible2 events.
If the filter is turned off, raw events are shown

“Error validation for MSAA/IAccessible2 objects”
Validate simple errors in MSAA/IAccessible2 objects, such as
missing "name" attributes.

Legal Notices

- IBM and the IBM logo are trademarks or registered trademarks of IBM Corporation, in the United States, other countries or both.
- Java and all Java-based marks, among others, are trademarks or registered trademarks of Sun Microsystems in the United States, other countries or both.
- Eclipse and the Eclipse logo are trademarks of Eclipse Foundation, Inc.
- Other company, product and service names may be trademarks or service marks of others.