



# Creating Enterprise Business Applications Using Eclipse RCP

Eclipse Live Webinar 9/4/2008

Kevin P. Taylor

# Introduction

- President and Founder, Obtiva
- Former editor: [java.about.com](http://java.about.com)
- Author of multiple training courses and published articles
- Presenter: EclipseCon, EclipseWorld, Agile Alliance Conference
- Technical lead on Eclipse RCP projects

# Introduction

- Enterprise Applications
  - Software used to drive business or organizational goals
  - Examples
    - Accounting
    - Sales Force Automation
    - Manufacturing
    - eCommerce

# Introduction

- Rich Desktop Applications
  - Candidate Technologies
    - Swing
    - SWT
    - .NET
    - Flex
  - Good choice if:
    - More Intense User Interaction Requirements
    - Hours Not Minutes Per Day
    - Unique Needs

# Introduction

- Project Background
  - Tasked with Writing A Large, CRM-Style Data Entry Application
    - Considered Flex
    - Considered Swing
    - RCP Was Attractive
      - Native UI
      - Pre-Built RCP Infrastructure
        - » Windowing
        - » Update Manager
        - » Views/Editors

# Introduction

Eclipse RCP Did Not Provide Everything  
Out Of The Box

# Agenda

- **Dividing JEE and Rich Client Responsibilities**
- Desktop Patterns and RCP
- JFace Data Binding
- Form Validation
- Eclipse Update Site Pros and Cons
- Client Side Database Strategies

# Dividing JEE and Rich Client Responsibilities

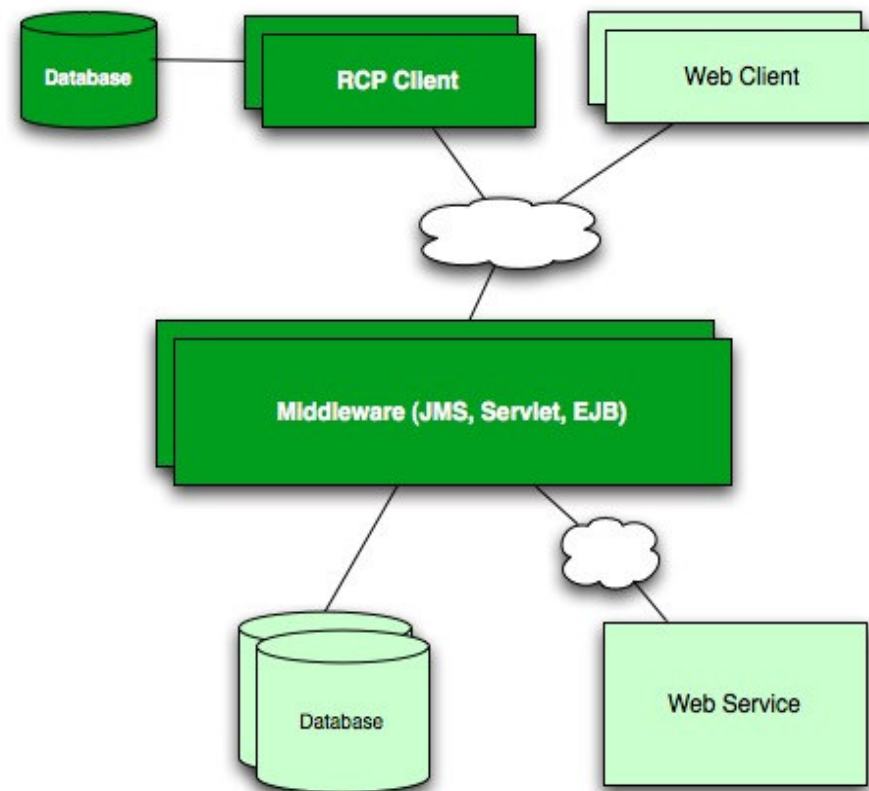

# Dividing JEE and Rich Client Responsibilities

- Issue: Business Logic
- Web-based clients correctly pushed logic into middleware
- How does a disconnected client access that logic?
- There had to be sharing of logic across tiers

# Dividing JEE and Rich Client Responsibilities

- Issue: Authentication
  - Client authenticates user
  - Server authenticates client

# Dividing JEE and Rich Client Responsibilities

- Issue: Validation
  - User input validation
  - Client-to-server data validation

# Dividing JEE and Rich Client Responsibilities

- Issue: Data Synchronization
  - Data resides in both local and remote data stores
  - Server: Oracle, flat-files, Web services
  - Client: HSQLDB/Apache Derby

# Dividing JEE and Rich Client Responsibilities

- Issue: Dirty Data
  - When data changes on the server, the client must be notified that a synchronization is required
  - When data changes on the client, the client can connect and initiate a synchronization

# Dividing JEE and Rich Client Responsibilities

- Issue: Client Disconnected State
  - Local data store required
  - Degrade gracefully
  - Limit number of functions that require remote access

# Dividing JEE and Rich Client Responsibilities

- Issue: Synchronizing Application Logic
  - Shared libraries (Java on server and client!)
  - Eclipse Update Manager

# Agenda

- Dividing JEE and Rich Client Responsibilities
- **Desktop Patterns and RCP**
- JFace Data Binding
- Form Validation
- Eclipse Update Site Pros and Cons
- Client Side Database Strategies

# Desktop Patterns and RCP

- Initially, Use Cases Were Simple
- Few Widgets Per Screen
- Basic Models Were Created
- So, Data Was Bound Via Simple Widget Listeners

# Desktop Patterns and RCP

- Presentation Logic Became Complicated
- Numerous Properties to Synchronize
- Testing of Cross Wired Listeners and Models was Difficult to Impossible
- A Better Overall Strategy Was Needed

# Desktop Patterns and RCP - MVC

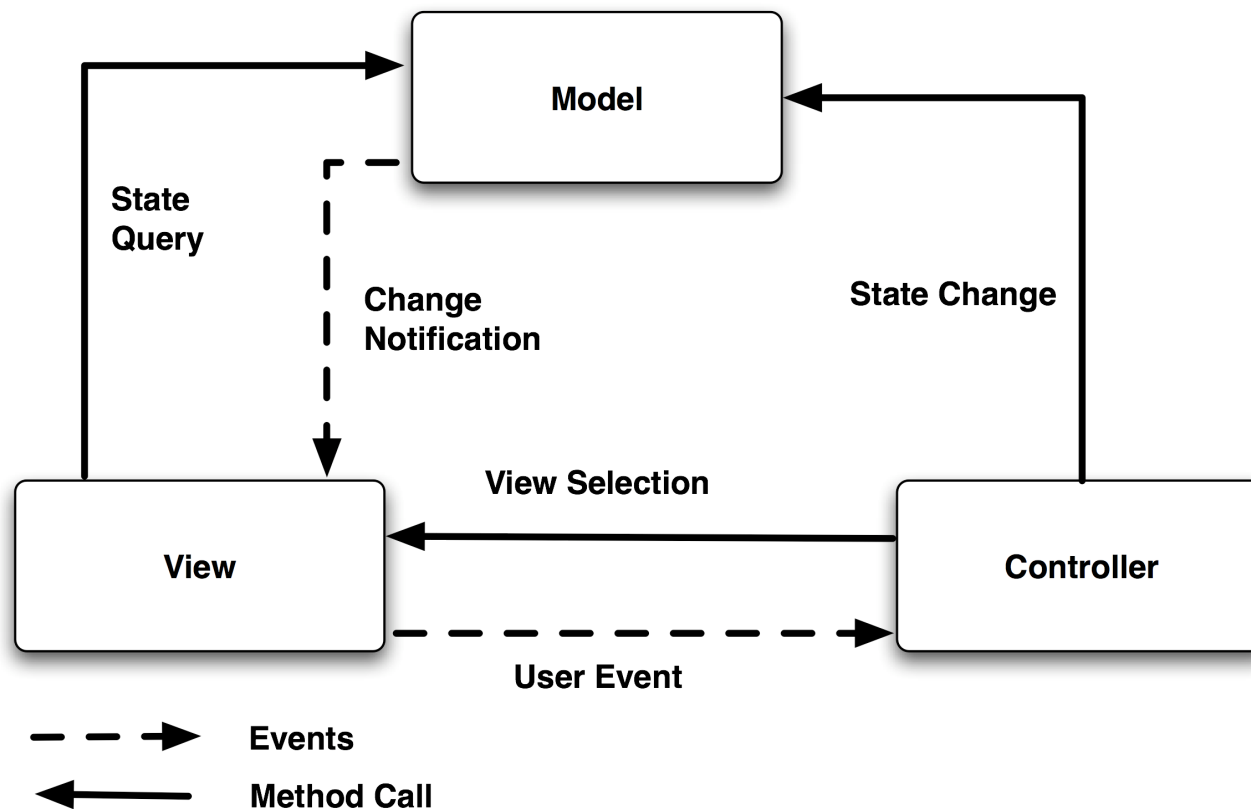

# Desktop Patterns and RCP - MVP

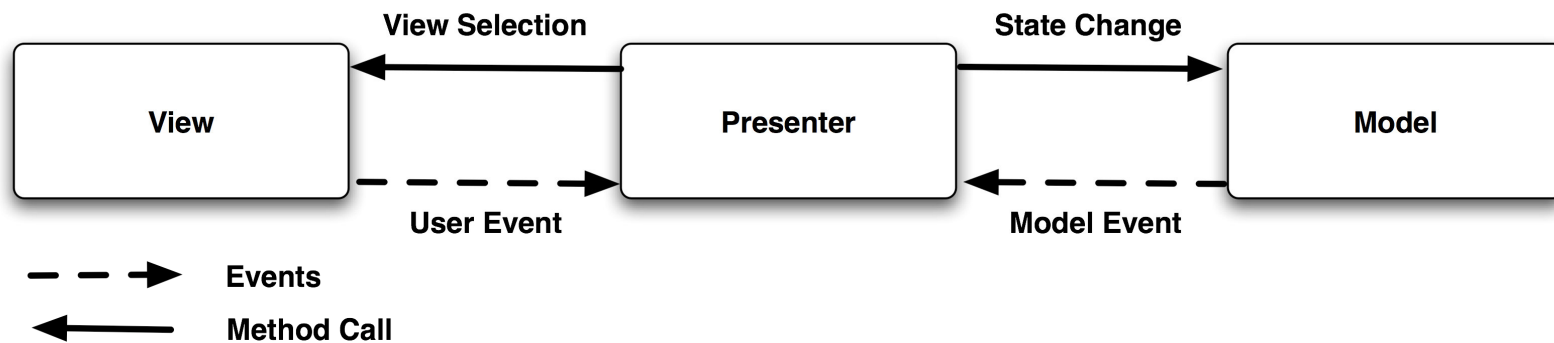

# Agenda

- Dividing JEE and Rich Client Responsibilities
- Desktop Patterns and RCP
- **JFace Data Binding**
- Form Validation
- Customizing the Eclipse RCP Look and Feel
- Eclipse Update Site Pros and Cons
- Client Side Database Strategies

# JFace Data Binding

- Issue: How to Synchronize Changes
- Solution: MVP and JFace Data Binding

# JFace Data Binding

- Robust, Flexible Design
- Lifecycle Hooks Useful for Other Application Events
  - Validation
  - Persistence
- Custom Validators and Converters Created
- Easy to Support New Class Types

# Agenda

- Dividing JEE and Rich Client Responsibilities
- Desktop Patterns and RCP
- JFace Data Binding
- **Form Validation**
- Customizing the Eclipse RCP Look and Feel
- Eclipse Update Site Pros and Cons
- Client Side Database Strategies

# Form Validation

- Issues:
  - Validation of Object Graph for Errors
  - Presentation of Those Errors In UI

# Form Validation

- Validation of Object Graphs
  - Initial Implementation Used Apache Commons Validation
  - More Suited for Struts Style Form Beans Not Graphs of Objects
  - Callbacks Clunky
  - Recursion Difficult

# Form Validation

- Validation of Object Graphs
  - Custom Approach was Required
  - Validation Registry of Validator Per Class
  - Each Validator Is Responsible For:
    - Validations of Object It Is Applied To
    - Recursing and Invoking Validation for Child Objects

# Form Validation

- Created framework to tie presentation components to validation state of data.
- Each component's appearance changed based on whether it's data was valid or not valid.
  - E.g. red label, error icon, etc

# Agenda

- Dividing JEE and Rich Client Responsibilities
- Desktop Patterns and RCP
- JFace Data Binding
- Form Validation
- **Eclipse Update Site Pros and Cons**
- Client Side Database Strategies

# Eclipse Update Site Pros and Cons

- Issue: Updating Application Logic
  - Eclipse Update Manager provides several options for keeping client logic up to date
    - Manual updates
    - Programmatic updates

# Eclipse Update Site Pros and Cons

- Issue: Update Manager Slow
- Needed to Optimize Updates
  - Keep plug-ins:
    - Small
    - Cohesive
  - 3rd party libraries get their own plug-in

# Eclipse Update Site Pros and Cons

- Issue: Update Manager Still Slow
- Wrote a Custom Update Manager
  - Sent differences to client instead of complete plug-ins

# Agenda

- Dividing JEE and Rich Client Responsibilities
- Desktop Patterns and RCP
- JFace Data Binding
- Form Validation
- Customizing the Eclipse RCP Look and Feel
- Eclipse Update Site Pros and Cons
- **Client Side Database Strategies**

# Client Side Database Strategies

- Issue: Disconnected state == local data store required
- Candidate Technologies
  - MySQL (OS-specific)
  - Oracle Database Lite (expensive)
  - Prewayler (no query engine)
  - XML (no query engine)
  - HSQLDB

# Client Side Database Strategies

- We initially chose HSQLDB
  - 100% pure Java
  - Allows a single directory install (no registry or OS ties)
  - Reasonable SQL support
  - Small footprint
  - Free
- We ended up with Apache Derby

# Client Side Database Strategies

- Issue: Object-to-Relational Impedance
- We chose Hibernate
  - Object to Relational Mapping
  - Increased short-term productivity
  - Initially used long-running session
  - Eventually migrated to short-lived session

# Client Side Database Strategies

- Issue: Hibernate introduced
  - Slow startup time
  - Relationship management complexity
- Slow startup time forced another solution

# Client Side Database Strategies

- iBATIS Data Mapper
  - Simpler than Hibernate (less ambitious)
  - Allows developers to leverage existing SQL skills
  - Provides simple mapping between SQL and stored procedures

# Client Side Database Strategies

- Issue: Report Generation
  - BIRT
    - At the start of our project, not considered mature
  - We chose JasperReports
    - Mature
    - Allows reporting against Java objects
    - We found iReport unstable and buggy

# Conclusion

- Eclipse RCP Provides A Good Foundation
- There is Still Work Left To Do However
- API's Such As JFace Data Binding Can Assist In These Tasks
- Design plug-ins with size and cohesiveness in mind
- Considerations Must Be Given To Concepts Like Persistence
  - What is Good for the Server Might Not Be for the Client (Hibernate)
- Disconnected state == local data store

# Resources

- JFace Databinding
  - [http://wiki.eclipse.org/index.php/JFace\\_Data\\_Binding](http://wiki.eclipse.org/index.php/JFace_Data_Binding)
- HSQLDB
  - <http://hsqldb.org/>
- Hibernate
  - <http://www.hibernate.org>
- iBATIS
  - <http://ibatis.apache.org/>
- “Customizing Eclipse RCP applications,” IBM developerWorks
  - [http://www-128.ibm.com/developerworks/edu/os-dw-os-eclipse-rcp1.html?S\\_TACT=105AGX44&S\\_CMP=HP](http://www-128.ibm.com/developerworks/edu/os-dw-os-eclipse-rcp1.html?S_TACT=105AGX44&S_CMP=HP)

# Resources

- “An Introduction to Data Binding,” IBM developerWorks
  - Part 1: <http://www-128.ibm.com/developerworks/opensource/library/os-ecl-jfacedb1/>
  - Part 2: <http://www-128.ibm.com/developerworks/edu/os-dw-os-ecl-jfacedb2.html>
  - Part 3: <http://www-128.ibm.com/developerworks/edu/os-dw-os-ecl-jfacedb3.html>